

ZONING RESOLUTION

ST. ALBANS TOWNSHIP

Licking County, Ohio

Prepared By the
St. Albans Township Zoning Commission
November 2, 1996

Adopted:

October 2, 1996

Effective:

November 2, 1996

Amendments:

Adopted: July 9, 2000

Effective: August 9, 2000

Adopted: April 4, 2002

Effective: May 4, 2002

Adopted: November 6, 2002

Effective: December 6, 2002

Adopted: June 29, 2004

Effective: July 29, 2004

Adopted: November 7, 2005

Effective: December 7, 2005

Adopted: November 29, 2007

Effective: December 29, 2007

Adopted: November 23, 2010

Effective: December 23, 2010

CERTIFICATION OF ACCEPTANCE

By Board of Trustees and Fiscal Officer
Of St. Albans Township

Charles Reeves, Chairman
Board of Township Trustees
2800 Johnstown-Alexandria Road NW
Alexandria, OH 43001

Charles Reeves

Adopted Date: November 23, 2010

Bridgett J. Reeves, Fiscal Officer
2548 Johnstown-Alexandria Road NW

0

Adopted Date: November 23, 2010

Effective Date: December 23, 2010

Amended : December 29, 2016
Effective: January 28, 2017

PREAMBLE	i
ADOPTED AND EFFECTIVE DATES	ii
TABLE OF CONTENTS	v
Article 1: PURPOSE AND SCOPE	1-1
Section 100 Title.....	1-1
Section 101 Provisions Declared Minimum Requirements	1-1
Section 102 Separability Clause	1-1
Section 103 Repeal of Conflicting Resolution, Effective Date.....	1-1
Article 2: DEFINITIONS	2-1
Section 200 Interpretation of Terms or Words.....	2-1
Article 3: ENFORCEMENT	3-1
Section 300 Zoning Permits Required	3-1
Section 301 Contents of Application for Zoning Permit	3-1
Section 302 Approval of Zoning Permit.....	3-2
Section 303 Submission to Director of Transportation (ODOT)	3-2
Section 304 Building Permits Required.....	3-3
Section 305 Expiration of Zoning Permit	3-3
Section 306 Certificate of Compliance	3-3
Section 307 Temporary Certificate of Compliance	3-3
Section 308 Record of Zoning Permits and Certificate of Compliance.....	3-4
Section 309 Failure to Obtain a Zoning Permit or Certificate of Compliance.....	3-4
Section 310 Construction and Use to be as Provided in Applications, Plans, Permits, and Certificates	3-4
Section 311 Complaints Regarding Violations.....	3-4
Section 312 Penalties for Violation	3-4
Section 313 Schedule of Fees, Charges, and Expenses	3-5
Article 4: NONCONFORMITIES	4-1
Section 400 Intent	4-1
Section 401 Incompatibility of Nonconformities.....	4-1
Section 402 Existing Nonconforming Uses - Continuation.....	4-1
Section 403 Single Nonconforming Lots of Record	4-1
Section 404 Nonconforming Use of Land	4-2
Section 405 Nonconforming Structures.....	4-2
Section 406 Nonconforming Uses of Structures or Structures/Land in Combination	4-3
Section 407 Repairs and Maintenance	4-5
Section 408 Nonconforming Certificate	4-5
Section 409 Uses Under Conditional Use Provisions Not Nonconforming Uses.....	4-7
Section 410 Non-Conforming Lot of Record Yard Requirements	4-7
Article 5: ADMINISTRATION	5-1
Section 500 Office of Zoning Inspector Created	5-1
Section 501 Duties of Zoning Inspector	5-1
Section 502 Proceedings of Zoning Commission	5-1

Section 503	Membership	5-2
Section 504	Duties of Zoning Commission	5-2
Section 505	Board of Zoning Appeals and Zoning Commission Created	5-2
Section 506	Proceedings of the Board of Zoning Appeals	5-2
Section 507	Duties of the Board of Zoning Appeals	5-3
Section 508	Duties of Zoning Inspector, Board of Zoning Appeals, Legislative Authority and Courts on Matters of Appeal	5-4
Section 509	Procedures and Requirements for Appeals and Variances	5-4
Section 510	Appeals	5-4
Section 511	Stay of Proceedings.....	5-4
Section 512	Variance	5-5
Section 513	Application and Standards for Variances	5-5
Section 513-A	5-5
Section 513-B	5-6
Section 514	Supplementary Conditions and Safeguards	5-7
Section 515	Adjudicatory Hearing by the Board of Zoning Appeals	5-7
Section 516	Notice of Adjudicatory Hearing in Newspaper.....	5-7
Section 517	Notice to Parties in Interest.....	5-8
Section 518	Action by Board of Zoning Appeals.....	5-8
Section 519	Procedures and Requirements for Approval of Conditional Use Permits	5-8
Section 520	General.....	5-8
Section 521	Contents of Application for Conditional Use Permit.....	5-9
Section 522	General Standards Applicable to All Conditional Uses	5-9
Section 523	Specific Criteria for Conditional Uses	5-10
Section 524	Supplementary Conditions and Safeguards	5-15
Section 525	Procedure for Adjudicatory Hearing and Notice	5-15
Section 526	Action by the Board of Zoning Appeals	5-15
Section 527	Expiration of Conditional Use Permit.....	5-15
Section 528	Site Design Approval.....	5-16
Article 6: AMENDMENT.....		6-1
Section 600	Procedure for Amendments or District Changes	6-1
Section 601	General.....	6-1
Section 602	Initiation of Zoning Amendments.....	6-1
Section 603	Contents of Application	6-1
Section 604	General Standards for All Zoning Amendments.....	6-2
Section 605	Transmittal to Zoning Commission.....	6-3
Section 606	Submission to County Planning Commission	6-3
Section 607	Submission to Director of Transportation.....	6-3
Section 608	Public Hearing by Zoning Commission.....	6-4
Section 609	Notice of Public Hearing in Newspaper	6-4
Section 610	Notice to Property Owners by Zoning Commission	6-4
Section 611	Recommendation by Zoning Commission.....	6-4
Section 612	Public Hearing by Board of Township Trustees.....	6-5
Section 613	Action by Board of Township Trustees	6-5
Section 614	Effective Date and Referendum.....	6-5

Article 7: PROVISIONS FOR OFFICIAL ZONING MAP.....	7-1
Section 700 Official Zoning Map	7-1
Section 701 Identification of the Official Zoning Map	7-1
Section 702 Interpretation of District Boundaries.....	7-1
Article 8: DISTRICT REGULATIONS.....	8-1
Section 800 Compliance With Regulations	8-1
Section 801 Official Schedule of District Regulations Adopted.....	8-1
Section 802 Intent of District Regulations.....	8-1
Section 803 Flood Plain Overlay District (FP) (with building restriction) [Moved]..	8-2
Section 804 Agriculture District (AG) [Moved].....	8-3
Section 805 Not Used	8-3
Section 806 Local Business District (LB) [Deleted]	8-3
Section 807 General Business District (B-2) [Deleted].....	8-3
Section 808 Manufacturing District (M-1) [Deleted]	8-3
Article 9: SUPPLEMENTARY DISTRICT REGULATIONS	9-1
Section 900 General.....	9-1
Section 901 Conversion of Dwelling to More Units	9-1
Section 902 Community Swimming Pools	9-1
Section 903 Temporary Buildings	9-1
Section 904 Parking and Storage of Certain Vehicles	9-2
Section 905 Junk Yards	9-2
Section 906 Junk Motor Vehicle.....	9-2
Section 907 Required Trash Areas	9-3
Section 908 Supplemental Yard and Height Regulations.....	9-3
Section 909 Setback Requirements for Corner Buildings.....	9-3
Section 910 Visibility at Intersections	9-3
Section 911 Yard Requirements for Multi-Family Dwellings	9-4
Section 912 Landscaping, Buffering, Screening and Fences.....	9-4
Section 913 Not used.....	9-4
Section 914 Front, Side and Rear Yard Requirements for Accessory Buildings.....	9-4
Section 915 Architectural Projections	9-5
Section 916 Exceptions to Height Regulations.....	9-5
Section 917 Special Provisions for All Uses	9-5
Section 918 Fire Hazard	9-5
Section 919 Radioactivity or Electrical Disturbance	9-5
Section 920 Noise	9-6
Section 921 Vibration	9-6
Section 922 Air Pollution	9-6
Section 923 Glare (Removed January 2015)	9-6
Section 924 Erosion.....	9-6
Section 925 Water Pollution	9-6
Section 926 Enforcement Provisions	9-7
Section 927 Measurement Procedures	9-7
Section 928 Satellite Dish Antennas.....	9-7
Section 929 Towers, Antennas, Satellite Earth Station Or Similar Structures Or . Appurtenances	9-8

Section 930 Oil and Gas Well Regulatory Guidelines.....	9-9
Section 931 Adult Entertainment Facilities	9-11
Section 932 Street Frontage Required	9-14
Section 933 Parking and Storage of Commercial Vehicles and Trailers	9-14
Article 10: OFF-STREET PARKING AND LOADING FACILITIES	10-1
Section 1000 General Requirements.....	10-1
Section 1001 Parking Space Dimensions.....	10-1
Section 1002 Loading Space Requirements and Dimensions	10-1
Section 1003 Paving	10-2
Section 1004 Drainage.....	10-2
Section 1005 Maintenance.....	10-2
Section 1006 Lighting.....	10-2
Section 1007 Location of Parking Spaces	10-2
Section 1008 Screening and/or Landscaping.....	10-2
Section 1009 Minimum Distance and Setback	10-3
Section 1010 Joint Use	10-3
Section 1011 Wheel Blocks.....	10-3
Section 1012 Width of Driveway Aisle.....	10-3
Section 1013 Access	10-3
Section 1014 Width of Access Driveway	10-4
Section 1015 Striping.....	10-4
Section 1016 Parking Space Requirements.....	10-4
Section 1017 General Interpretation of Article 10.....	10-6
Article 11: SIGNS	11-1
Section 1100 Intent	11-1
Section 1101 Governmental Signs Excluded.....	11-1
Section 1102 General Requirements for All Signs and Districts.....	11-1
Section 1103 Measurement of Sign Area	11-2
Section 1104 Signs Permitted in All Districts - No Permit Required	11-3
Section 1105 Signs Permitted in Districts.....	11-3
Section 1106 Setbacks for Public and Quasi-public Signs	11-4
Section 1107 Special Yard Provisions.....	11-5
Section 1108 Limitation.....	11-5
Section 1109 Abandoned Signs	11-5
Section 1110 Violations	11-6
Section 1111 Surety Bond	11-6
Article 12: LANDSCAPING, SCREENING, BUFFERING & FENCES.....	12-1
Article 13: PLANNED-UNIT DEVELOPMENT DISTRICT (PUD).....	13-1
Section 1300 Authority.....	13-1
Section 1301 Purpose.....	13-1
Section 1302 Terms and Definitions.....	13-1
Section 1303 Examples.....	13-5
Section 1304 General Requirements to Establish a PUD District.....	13-6
Section 1305 Planned-Unit Development Process Overview.....	13-7
Section 1306 PUD District Text Submittal/Text Amendment.....	13-9

Section 1307	PUD District Text Standards and Guidelines.....	13-9
Section 1308	PUD District Zoning Map Amendment	13-17
Section 1309	PUD District Plans and Submission Details.....	13-17
Section 1310	PUD District Site Review	13-19
Section 1311	PUD District Pre-Development Plan.....	13-19
Section 1313	PUD District Plan Submittals, Review by Township	13-22
Section 1314	Expiration of Approvals.....	13-24
Article 14: NEIGHBORHOOD BUSINESS DISTRICT (NB).....		14-1
Section 1400	Purpose.....	14-1
Section 1401	Permitted Uses	14-1
Section 1402	Conditionally Permitted Uses.....	14-3
Section 1403	Required Lot Area and Lot Width	14-4
Section 1404	Building Height Regulation	14-4
Section 1405	Required Yards	14-5
Section 1406	Landscaping or Screening Provisions.....	14-5
Article 15: GENERAL BUSINESS DISTRICT (GB)		15-1
Section 1500	Purpose.....	15-1
Section 1501	Permitted Uses	15-1
Section 1502	Conditionally Permitted Uses.....	15-3
Section 1503	Required Lot Area and Lot Width	15-4
Section 1504	Building Height Regulation	15-4
Section 1505	Required Yards	15-4
Section 1506	Landscaping or Screening Provisions.....	15-5
Article 16: MANUFACTURING & DISTRIBUTION DISTRICT (M&D).....		16-1
Section 1600	Purpose.....	16-1
Section 1601	Permitted Uses	16-1
Section 1602	Conditionally Permitted Uses.....	16-2
Section 1603	Required Lot Area and Lot Width	16-2
Section 1604	Building Height Regulation	16-2
Section 1605	Yard Required.....	16-3
Section 1606	Screening Required Between Manufacturing & Distribution District and Residential Districts	16-3
Section 1607	Site Design Approval.....	16-3
Article 17: AGRICULTURE DISTRICT (AG)		17-1
Section 1700	Purpose.....	17-1
Section 1701	Agricultural Exemptions	17-1
Section 1702	Permitted Uses	17-1
Section 1703	Conditionally Permitted Uses.....	17-2
Section 1704	General Requirements of the Agriculture District (AG)	17-3
Article 18: RURAL RESIDENTIAL DISTRICT (RR).....		18-1
Section 1800	Purpose.....	18-1
Section 1801	Permitted Uses	18-1
Section 1802	Conditionally Permitted Uses.....	18-1
Section 1803	Required Lot Area and Lot Width	18-1
Section 1804	Building Height Regulation	18-2

Section 1805	Required Yards	18-2
Section 1806	Dwelling Bulk.....	18-2
Article 19:	MULTI-RESIDENTIAL DISTRICT (MR)	19-1
Section 1900	Purpose.....	19-1
Section 1901	Permitted Uses	19-1
Section 1902	Conditionally Permitted Uses.....	19-1
Section 1903	Required Lot Area and Lot Width	19-2
Section 1904	Building Height Regulation	19-2
Section 1905	Required Yards	19-2
Section 1906	Dwelling Bulk.....	19-2
Section 1907	Landscaping, Buffering, Screening & Fences.....	19-3
Article 20:	FLOOD PLAIN OVERLAY DISTRICT (FP) (WITH	
	BUILDING RESTRICTION)	20-1
Section 2000	Purpose.....	20-1
Section 2001	Finding of Fact	20-1
Section 2002	Applicable Lands	20-1
Section 2003	Overlay District Designation	20-1
Section 2004	Interpretation of Boundaries	20-2
Section 2005	Warning and Disclaimer of Responsibility	20-2
Section 2006	Compliance	20-3
Section 2007	Abrogation	20-3
Section 2008	Flood Plain Development Permit.....	20-3
Section 2009	General Requirements.....	20-3
Section 2010	Required Lot Area, Lot Width, Height, Parking, Yards, and Sign Requirements	20-4
Article 21:	CONSERVATION / NATURAL RECREATION DISTRICT (CN) ...	21-1
Section 2100	Purpose.....	21-1
Section 2101	Permitted Uses	21-1
Section 2102	Conditionally Permitted Uses.....	21-1
Section 2103	General Requirements of the Conservation / Natural Recreation District (CN)	21-2
Article 98:	NAICS	98-1
Article 99:	DELETED SECTIONS.....	99-1
Section 9900	Purpose.....	99-1
Section 9901	Former “Neighborhood Business District (B-1)”	99-1
Section 9902	Former “Section 807 General Business District (B-2)”	99-3
Section 9903	Former “Section 808 Manufacturing District (M-1)”	99-4
Section 9904	Former “Section 806 Local Business District (LB)”	99-6

Appendix A: GUIDELINES FOR RECOMMENDED METHODS OF TREE PROTECTION..... A-1
 Methods of Tree Protection A-1
Appendix B B-1
Appendix C REQUIREMENTS COMPARISON C-1

This page was left blank intentionally.

Article 1: PURPOSE AND SCOPE

Section 100 Title

This resolution shall be known and may be cited as the "St. Albans Township, Licking County, Ohio Zoning Resolution" ("Zoning Resolution").

Section 101 Provisions Declared Minimum Requirements

In their interpretation and application, the provisions of this resolution shall be held to be minimum requirements, adopted for the promotion of the public health, safety, welfare, and morals. Wherever the requirements of this resolution conflict with the requirements of any other lawfully adopted rules, regulations, ordinances, or resolutions, the most restrictive, or that imposing the higher standards shall govern.

Section 102 Separability Clause

Should any section or provision of this resolution be declared by the courts to be unconstitutional or invalid, such decision shall not affect the validity of the resolution as a whole, or any part thereof other than the part so declared to be unconstitutional or invalid.

Section 103 Repeal of Conflicting Resolution, Effective Date

All resolutions or parts of resolutions in conflict with this Zoning Resolution or inconsistent with the provisions of this resolution are hereby repealed to the extent necessary to give this resolution full force and effect. This resolution shall become effective from and after the date of its approval and adoption, as provided by law.

This page was left blank intentionally.

Article 2: DEFINITIONS

Section 200 Interpretation of Terms or Words

For the purpose of this resolution, certain terms or words used herein shall be interpreted as follows:

1. The word "person" includes a firm, association, organization, partnership, trust, business trust, estate, company, or corporation as well as an individual.
2. The present tense includes the future tense, the singular number includes the plural, and the plural number includes the singular.
3. The word "shall" is a mandatory requirement, the word "may" is a permissive requirement, and the word "should" is a preferred requirement.
4. The words "used" and "occupied" include the words "intended, designed, or arranged to be used or occupied."

Access Management: The process of providing and managing access to land development while preserving the optimum flow of all modes of traffic in terms of safety, capacity, and speed.

Accessory Structure:

A subordinate structure attached to or detached from, but located on the same lot as, a principal building. The use of an accessory structure must be identical and accessory to the use of the principal building. Accessory structures include but are not limited to; parking places, garages, outbuildings, sheds, decks, signs, canopies, fences and the like.

Accessory Use of Structure:

A use or structure on the same lot with, and of a nature customarily incidental and subordinate to, the principal use or structure.

Adjudicatory Hearing: A hearing which is open to the public and involves the determination of rights of specific persons and whether such rights should be granted based upon the evidence (not public opinion) presented at the hearing.

Adult Entertainment Facilities: Adult entertainment facility means any establishment which is involved in one or more of the following listed categories:

1. Adult Book or Video-Book Store; An establishment having any of its display area or items for sale of its stock in-trade, books, videos, magazines and other periodicals which are distinguished or characterized by their emphasis on matter depicting or relating to specified sexual activities or specified anatomical areas as herein defined.
2. Adult Mini-Motion Picture Theater; A facility with a capacity of less than 50 persons used for presenting material distinguished or characterized by an emphasis on matter depicting, describing or relating to specified sexual activities or specified anatomical areas for observation by patrons.

3. **Adult Motion Picture Theater;** A facility with a capacity of 50 or more persons used for presenting material distinguished or characterized by an emphasis on matter depicting, describing or relating to specified sexual activities or specified anatomical areas for observation by patrons therein.
4. **Adult Entertainment Business;** Any establishment involved in the sale or services of products characterized by the exposure or presentation specified anatomical area or physical contact of live male or females and which is characterized by salacious conduct appealing to prurient interest for the observation or participation in by patrons. Services or products included within the scope of adult entertainment business are photography, dancing, reading, massage and similar functions which utilize activities as specified above.

See Section 931, “Adult Entertainment Facilities.”

Agriculture: The use of land for farming, dairying, pasturage, horticulture, floriculture, apiculture, viticulture, and animal (including horses) and poultry husbandry and the necessary accessory uses for packing, treating, or storing the produce provided, however, that the operation of any such accessory uses shall be secondary to that of normal agricultural activities.

Airport: Any runway, land area or other facility designed or used either publicly or privately by any person for the landing and taking off of aircraft, including all necessary taxiways, aircraft storage and tie-down areas, hangars and other necessary building and open spaces.

Alley: See **Thoroughfare**.

Automotive Repair: The repair, rebuilding or reconditioning of motor vehicles or parts thereof, including collision service, painting and steam-cleaning of vehicles.

Automotive Wrecking: The dismantling or wrecking of used vehicles, mobile homes, trailers or the storage, sale or dumping of dismantled, partially dismantled, obsolete or wrecked vehicles or their parts.

Alterations, Structural: Any change in the supporting members of a building such as bearing walls, columns, beams, or girders or any change in original building footprint and/or square footage.

Aquifer: Underground regions with particularly large concentrations of groundwater. Most often, aquifers are found in underground areas of porous rock or sand. For planning purposes, an aquifer is often evaluated on its recharge rate and its cleanliness.

Architecture Review Board: A group of people appointed to oversee the architectural integrity of new structures in the township.

Basement: A story all or partly underground but having at least one-half of its height below the average level of the ground. The distance from the bottom of the floor joist to the top of the concrete floor shall be at least seven feet.

Beginning of Construction: The incorporation of labor and materials within the walls of a building or buildings; the incorporation of labor and materials at a site, lot or parcel where a building is to be constructed; the incorporation of labor and material where land is to be used for purposes other than construction of a building.

Boarding or Lodging House: A dwelling or part thereof where meals and/or lodging are provided for three or more persons for compensation by previous arrangement, but not transients.

Buffer: See Article 12 Shall mean a designated area between uses or adjacent to the perimeter of natural features designed and intended to provide protection and which shall be permanently maintained.

1. Land Use Buffer: Land area used to separate or visibly shield and/or screen one use from another.
2. Riparian Buffer: A naturally vegetated area located adjacent to streams and rivers that is intended to stabilize banks and limit erosion.
3. Wetlands Buffer: An area of undisturbed natural vegetation located adjacent to the perimeter of the wetlands.

BZA: Board of Zoning Appeals.

Building: Any structure designed or intended for the support, enclosure, shelter, or protection of persons, animals, chattels, or property of any kind, which is governed by the following characteristics:

1. Is affixed to the land; and
2. Has one or more floors and a roof; and
3. Is bounded by either open space or the lot lines of a lot.

Building, Accessory: A subordinate building, detached from, but located on the same lot as the principal building, the use of which is incidental and accessory to that of the main building or use.

Building, Height of: The vertical distance from the established average sidewalk grade, street grade, or finished grade, at the building line, whichever is highest, to the highest point of the building.

Building Permit: Approval in the form of a building permit is required by Licking County in accordance with CABO Code. Using application forms furnished by building official, a permit shall be obtained before beginning work on the construction, prefabrication, use, or occupancy of new occupiable spaces of townhouses and one, two, or three family dwellings. The enclosure of a space where either a foundation or a roof

existed as of June 1, 1993 is not regulated by code. When any owner or contractor has commenced work on a project without first obtaining the necessary permits, the building official shall conduct an investigation to determine whether all work performed prior to the subsequent issuance of the permit conforms to all building code provisions.

Building, Principal: See **Principle Structure**.

Business-to-Business Occupations: Office-type businesses, which provide services and products exclusively to other businesses (see Section 523, “Specific Criteria for Conditional Uses”).

Business, Convenience: Commercial uses catering primarily to passing traffic which originates outside of the surrounding neighborhood. Such uses generally require location on or near major thoroughfares or their intersections.

Business, General: Commercial uses which generally require location on or near major thoroughfares or their intersections, and which, in addition to serving day to day needs of the community, also supply the more durable and permanent needs of the whole community. General business uses include, but are not limited to, such activities as stores that sell hardware and appliances.

Business, Highway: Commercial uses which generally require locations on or near major thoroughfares and/or their intersections, and which tend to serve the motoring public. Highway business uses include, but need not be limited to, such activities as filling stations, truck and auto sales and services, restaurants and motels, and commercial recreation.

Business, Local: Commercial establishments, which cater to and can be located in close proximity to or within residential districts without creating undue vehicular congestion, excessive noise, or other objectionable influences. Local business, uses include, but are not limited to drugstores, clothing stores, beauty salons, barbershops, carry-outs, and grocery stores, of less than 3,000 square feet in floor area. Uses of this classification tend to serve a day-to-day need in the surrounding neighborhood.

Business, Office Type: Quasi-commercial uses which may often be transitional between retail business or manufacturing, and residential uses. Office-type business generally accommodates administrative, executive, professional, accounting, writing, clerical, stenographic, and drafting operations, institutional offices or a charitable, philanthropic, or religious or educational nature are also included in this classification.

Business, Service: Any profit making activity which renders services primarily to other commercial or industrial enterprises, or which services and repairs appliances and machines used in homes or by businesses.

Business, Wholesale: Business establishments that generally sell commodities in large quantities or by the piece to retailers, jobbers, other wholesale establishments, or

manufacturing establishments. These commodities are basically for further resale, for use in the fabrication of a product, or for use by business service.

BZA: Board of Zoning Appeals.

CABO: Council of American Building Officials. Building codes for one, two, and three family dwellings, current addition.

Canopy: A structure constructed of rigid materials including, but not limited to, metal, wood, concrete, plastic, canvas or glass which is attached to and supported by a building or by columns, poles or braces extending to the ground.

Cemetery: Land used or intended to be used for the burial of human or animal remains and dedicated for cemetery purposes, including crematories, mausoleums, and mortuaries if operated in connection with and within the boundaries of such cemetery.

Channel: A natural or artificial watercourse of perceptible extent, with bed and banks to confine and conduct continuously or periodically flowing water.

Chairman: Presiding official of a board meeting to be used synonymously with Madam Chairman and Mr. Chairman.

Church: Shall mean a building or structure, or groups of buildings or structures that by design and construction are permanently intended for conducting organized religious services and associated accessory uses.

Clinic: A clinic is a place which provides a range of services by a group of licensed practitioners, their associate and assistant(s), including the care, diagnosis and treatment of those who are sick, ailing, infirm, and/or injured persons, and include the care of those who are in need of medical, surgical or dental attention, but who are not provided with board or room nor kept overnight on the premises.

Club: A building or portion thereof or premises owned or operated by a person for a social, literary, political, educational, or recreational purpose primarily for the exclusive use of members and their guests.

Collector Street: See **Thoroughfare**.

Commercial Entertainment Facility: Any profit making activity, which is generally related to, the entertainment field, such as motion picture theaters, carnivals, nightclubs, and cocktail lounges.

Comprehensive Plan: A plan or any portion thereof, adopted by the township Board of Trustees and the legislative authority of Licking County showing the general location and extent of present and proposed physical facilities including housing, industrial and

commercial uses, major thoroughfares, parks, schools, and other community facilities. This plan establishes the general goals, objectives, and policies of the community.

Conditional Use: A use permitted within a district other than a principally permitted use, requiring a conditional use permit and approval of the BZA. Conditional uses permitted in each district are listed in the Official Schedule or District Regulations.

Conditional Use Permit: A permit issued by the Zoning Inspector upon approval by the BZA to allow a use other than a principally permitted use to be established within the district.

Corner Lot: See **Lot Types**.

Craft Brewery: The manufacture of beer and to sell beer products in bottles or containers for home use and to retail and wholesale permit holders under rules adopted by the Division of Liquor Control if the manufacture's production of beer, wherever produced, will not exceed thirty-one million gallons in a calendar year. In addition, Craft Brewery may sell beer manufactured on premise at retail by individual in a glass or from a container, for consumption on premises where sold.

Cul-de-Sac: See **Thoroughfare**.

Culvert: Shall mean a ditch, drain, or a conduit, not incorporated in a closed system that carries drainage water under a driveway, roadway, railroad, pedestrian walk or public way. (A culvert permit is needed; see the Office of the Licking County Engineer for the required permit.)

Day Care Facility: A facility for the care of infants, children, persons, or elderly people.

Dead-End Street: See **Thoroughfare**.

Deed: In the ordinary acceptance of the word, a "deed" is an instrument conveying real property. As commonly understood, and as used in the statute prescribing the mode of executing "deeds," it has been said that a deed denotes an instrument conveying full title, without any interest remaining in the grantor. As used in a contract to make a good and sufficient deed, the word "deed" has been held to mean an instrument conveying a fee simple title with covenants of warranty. At common law a deed was defined as writing, sealed and delivered by the parties a strict sense, the equivalent of specialty. The word "deed" when used in a pleading alone is taken to mean an instrument of conveyance with the usual habendum clause and covenants of warranty. A deed signifies an instrument conveying real property and is thus to be distinguished from the common-law definition of the term as a writing sealed and delivered by the parties, a meaning that would include bonds and executory contracts under seal. A general rule, if an instrument is construed as presently passing an interest to another person, even though the effective use of the property may be postponed until after the death of the person who executed the instrument, it is a deed. However, when the provision in an instrument postponing its effect until after the death of the grantor is construed as passing an interest not to take

effect until after the death of the maker, the instrument is testamentary in character, notwithstanding that in form it may be a deed.

Density: Number of dwelling units per acre of land:

1. **Gross Density:** The number of dwelling units per gross acre of the total land to be developed.

2. **Net Density:** The number of dwelling units per acre of land where the acreage involved includes only the land devoted to residential uses.

Display Sign: A structure that is arranged, intended, designed or used as an advertisement, announcement or direction, including a sign screen, billboard or advertising device of any kind.

District: A portion of the territory of the township within which certain uniform regulations and requirements or various combinations thereof apply.

Driveway: That portion of a property designated by the owner for ingress and egress.

Dwelling: Any building, which contains one or more dwelling units used, intended, or designed to be built, used, rented, leased, let or hired out to be occupied, or which are occupied for living purposes.

Dwelling, Duplex: See **Dwelling, Two-Family**

Dwelling, Manufactured Home: See **Manufactured Home**

Dwelling, Multi-Family: A dwelling consisting of three or more dwelling units, including condominiums, with varying arrangements of entrances and common walls. Multi-family housing may include public housing.

Dwelling, Rooming Housing (Boarding House, Lodging House, Dormitory): A dwelling or part thereof, other than a hotel, motel, or restaurant where meals and/or lodging are provided for compensation, for three or more unrelated persons where no cooking or dining facilities are provided in the individual rooms.

Dwelling, Single-Family: A dwelling containing only a single dwelling unit, which is separated from other dwelling units by open space.

Dwelling, Two-Family: A dwelling consisting of two dwelling units which may be either attached by a common wall or one above the other, with each unit having a separate or combined entrance or entrances.

Dwelling Units: A dwelling unit is a single unit providing complete independent living facilities for one or more persons including permanent provisions for living, sleeping, eating, cooking and sanitation.

Easement: Authorization by a property owner for another to use (as a driveway, for utilities, etc.) a designated part of his property for a specified purpose.

Essential Services: The erection, construction, alteration, or maintenance, by public utilities or municipal or other governmental agencies, of gas, electrical, steam or water transmission, distribution, collection, communication, supply or disposal systems or sites,

including poles, wires, mains, drains, sewers, pipes, traffic signals, hydrants, or other similar equipment, and accessories in connection therewith which are reasonably necessary for the furnishing of adequate service by such public utilities or municipal or other governmental agencies for the public health or safety or general welfare, but not including buildings.

Family: One or more persons occupying a single dwelling unit, provided that unless all members are related by blood, adoption, or marriage, no such family shall contain over five persons.

Farm Market: Markets from which fifty percent or more of the gross income received from the market is derived from produce raised or grown upon farms owned or operated by the market operation in a normal crop year.

F.E.M.A.: Federal Emergency Management Agency; the agency with the overall responsibility for administering the National Flood Insurance Program.

Flood Plain: That land, including the flood fringe and the floodway, subject to inundation by the regional flood.

Flood, Regional: Large floods which have previously occurred or which may be expected to occur on a particular stream because of like physical characteristics. The regional flood generally has an average frequency of the 100-year recurrence interval flood.

Floodway: That portion of the flood plain, including the channel, which is reasonable required to convey the regional floodwaters. Floods of less frequent recurrence are usually contained completely within the floodway.

Floodway Fringe: That portion of the flood plain, excluding the floodway, where development may be allowed under certain restrictions. (See **Buffer**)

Floor Area of a Residential Building: The sum of the gross horizontal area of the floors of a residential building, exclusive of porches, garages, or basements. All dimensions shall be measured between interior faces of walls.

Floor Area of a Non-Residential Building (To be Used in Calculating Parking Requirements): The interior floor area of the specified use excluding stairs, washrooms, elevator shafts, maintenance shafts and rooms, storage spaces, display windows, and fitting rooms, and other similar uses.

Floor Area, Usable: This measurement shall be the sum of the horizontal areas of the several floors of the building measured from the interior lines of the exterior walls.

Food Processing: The preparation or storage, or processing of food products, excluding any consumption on premises. Examples of these activities include bakeries, dairies, canneries, and other similar businesses.

Frontage: The linear measurement of all contiguous property abutting on one side of a street between intersecting or intercepting streets, or between a street and a public right-of-way, waterway, and of a dead-end street, or village boundary measured along the street line. An intercepting street shall determine only the boundary of the frontage on the side of the street, which it intercepts. (See **Lot Frontage**)

Future Land Use: Incorporated within the Comprehensive Plan, future land use and the future land use map provides the basis for zoning in a township or other jurisdiction. The U.S. Supreme Court and other courts continue to place emphasis on comprehensive plans and future land use maps.

Garages, Mini-Storage: A principal commercial structure, open to the public, for the purpose of temporary, enclosed storage of personal belongings, furniture, household goods, boats, trailers, or automobiles.

Garages, Private: A detached accessory building or portion or a principal building for the parking or temporary storage of automobiles, travel trailers and/or boats of the owner or occupant of the premises.

Garages, Public: A principal or accessory building other than private garages, used for parking or temporary storage of passenger automobiles, and in which no service shall be provided for remuneration.

Garages, Service Station: Buildings and premises where gasoline, oil, grease, batteries, tires, and other motor vehicle accessories may be supplied and dispensed at retail, and where, in addition, related vehicle and farm machinery services may be rendered and sales made, including soft drinks, packaged food, tobacco products and similar goods for service station customers as accessory and incidental to the principle operation.

Governmental Buildings: Buildings owned or operated by federal, state or local governments or departments and/or subdivisions thereof, which buildings are used for administrative, ministerial, public service, safety, health, public utility or recreational purposes. "Governmental Buildings" under this resolution shall not include any buildings used for imprisonment or rehabilitation, including but not limited to any prison, jail, workhouse, penal institution, reformatory, correctional institution, penitentiary, juvenile detention home, juvenile community rehabilitation center, any facility created under Chapter 341, Sections 2151.65, Sections 753.02 et seq., or Sections 5145.01 et seq. of the Ohio Revised Code, or any similar facility.

Grandfather Clause: See Article 4, "Nonconformities"

Grocery Store: Grocery stores are retail stores selling a complete assortment of food preparation and wrapping materials, household cleaning, and servicing items.

Health Permit: Well and septic permits required before a zoning permit for human habitation can be issued.

Home Occupation: An occupation conducted in a dwelling unit or accessory building, provided that:

1. No more than two full-time people, other than members of the family residing on the premises, shall be engaged in such occupation.
2. The use of a dwelling unit for the home occupation shall be clearly incidental and subordinate to its use for residential purposes by its occupants, and not more than 25 percent of floor area of the dwelling unit shall be used in the conduct of the home occupation.
3. There shall be no change in the outside appearance of the building or premises, or other visible evidence of the conduct of such home occupation other than one sign, not exceeding four square feet in area, non-illuminated.
4. No traffic shall be generated by such home occupation in greater volume than would normally be expected in a residential neighborhood, and any need for parking generated by the conduct of such home occupation shall meet the off-street parking requirements as specified in this resolution, and shall not be located in a required front yard.
5. No equipment or process shall be used in such home occupation, which creates noise, vibration, glare, fumes, odors, or electrical interference detectable to the normal senses of the lot, if the occupation is conducted in a single-family dwelling unit. In the case of electrical interference, no equipment or process shall be used which creates visual or audible interference in any radio or television receivers off the premises, or causes fluctuations in line voltage off the premises.

Hospital: A building or portion thereof used for the accommodation of sick, injured or infirm persons, including sanitarium, sanatoria.

Hotel or Motel and Apartment Hotel: A building in which lodging or boarding and lodging are provided and offered to the public for compensation. As such it is open to the public in contradistinction to a boarding house, rooming house, lodging house, or dormitory which is herein separately defined.

Hunting Preserve: Land designated by the State of Ohio and designated for raising and protecting game for the purposes of sport.

Institution: Building and/or land designed to aid individuals in need of mental, therapeutic, rehabilitative counseling or other correctional services. "Institution" under this Resolution shall not include a prison, jail, workhouse, penal institution, reformatory, correctional institution, penitentiary, juvenile detention home, juvenile community

rehabilitation center, any facility created under Section 2151.65, Chapter 341, Sections 753.02 et seq., or Sections 5145.01 et seq. of the ORC, or any similar facility.

Junk Yard: Any open area where waste, discarded or salvaged materials are bought, sold, exchanged, baled, packed, disassembled or handled, including, but not limited to: auto wrecking yards, house-wrecking yards, used lumber yards and places or yards for storage and equipment, as well as any structures or buildings used in connection therewith.

Junk Vehicle: As per ORC 4513.65, junk vehicle means a vehicle that meets all the following criteria:

1. Three models old or older;
2. Apparently inoperable;
3. Extensively damaged, including, but not limited to, any of the following:
 - a. Missing wheels
 - b. Missing tires
 - c. Missing engines
 - d. Missing transmissions.

Kennel: Any lot or premises, on which five or more domesticated dogs or cats, of more than four months of age, are housed, groomed, bred, boarded, trained, or sold.

Kennel (Commercial): Any lot or premises on which five or more domesticated dogs or cats, of more than four months of age, are housed, groomed, bred, boarded, trained, or sold and which pet care products, equipment, merchandise, and/or food is sold.

Legal Description: A description of a property by legal survey, metes and bounds, or lot numbers of a recorded plat including a description of any portion of the property subject to an easement or reservation, if any, under the Land Installment Contracts Law.

Legal Evidence: Evidence is not confined to mere oral testimony and statements made by witness, but include every known means obtainable to ascertain the truth about any disputed question of fact, in whatever form offered, embracing both oral and written evidence.

Licking County Planning Department: LCPD.

Licking County Planning Commission: LCPC.

Line Fence: A common fence erected on the dividing line between adjacent property owners.

Loading Space, Off-Street: Space logically and conveniently located for bulk pickups and deliveries, scaled to delivery vehicles expected to be used, and accessible to such vehicles when required off-street parking spaces are filled. Required off-street loading

space is not to be included as off-street parking space in computation of required off-street parking space. All off-street loading spaces shall be located totally outside of any street or alley right-of-way.

Location Map: See **Vicinity Map**.

LOS: Line of Sight

Lot: For the purpose of this Resolution, a lot is a parcel of land of sufficient size to meet minimum zoning requirements for use, coverage, and area, and to provide such yards and other open spaces as are herein required. Such lot shall have frontage on an improved public street, and shall consist of one of the following:

1. A single lot of record.
2. A portion of a lot of record on the same deed.
3. A combination of complete lots of record, of complete lots of record and portions of lots of record, or portions of lots of record on the same deed.

Lot Coverage: The ratio of enclosed ground floor area of all buildings on a lot to be horizontally projected area of the lot, expressed as a percentage.

Lot Frontage: The front of a lot shall be construed to be that portion nearest to the street. For the purpose of determining yard requirements on corner lots and through lots, all sides of a lot adjacent to streets shall be considered frontage, and yards shall be provided as indicated under "Yards" in this section.

Lot Measurements: A lot shall be measured as follows (easements and right-of ways):

1. **Depth:** The distance between the mid-points of straight lines connecting the foremost points of the side lot lines in front and the rearmost points of the side lot lines in the rearmost point of the side lot lines in the rear.
2. **Width:** The distance between straight lines connecting front and rear lot lines at each side of the lot, measured at the building setback line.

Lot, Minimum Area of: The area of a lot is computed including of any portion of the right-of-way of any public or private street and road right-of-way (ROW). Where no road ROW has been established, the calculation shall be conducted from the center of the road.

Lot of Record: A lot, which is part of a subdivision recorded in the office of the County Recorder, or a lot or parcel described by metes and bounds, the description of which has been so recorded.

Lot Types: Terminology used in this resolution with reference to corner lots, interior lots and through lots is as follows:

1. **Corner Lot:** A lot located at the intersection of two or more streets. A lot abutting on a curved street or streets shall be considered a corner lot if straight lines drawn from the foremost points of the side lot lines to the foremost points of the lot meet at an interior angle of less than 135 degrees.
2. **Interior Lot:** A lot with only one frontage on a street.
3. **Through Lot:** A lot other than a corner lot with frontage on more than one street. Through lots abutting two streets may also be referred to as double frontage lots.
4. **Reversed Frontage Lot:** A lot on which frontage is at right angles to the general pattern in the area. A reversed frontage lot may also be a corner lot.

Maintenance and Storage Facilities: Land, buildings, and structures devoted primarily to the maintenance and storage of construction equipment and material.

Major Thoroughfare Plan: The portion of the Comprehensive Plan adopted by the Planning Commission indicating the general location recommended for arterial, collector, and local thoroughfares within the appropriate jurisdiction.

Manufactured Home (State Definition): A building unit or assembly of closed construction that is fabricated in an off-site facility and constructed in conformance with the federal construction and safety standards established by the secretary of housing and urban development pursuant to the “Manufactured Housing Construction and Safety Standards Act of 1974,” 88 Stat. 700, 42 U.S.C.A. 5401, 5403, and that has a permanent label or tag affixed to it, as specified in 42 U.S.C.A. 5415, certifying compliance with all applicable federal construction and safety standards.

Manufacturing, General: Processing, major manufacturing, warehousing, assembling, storing, major research and testing, and similar industrial uses which are generally major operations and extensive in character; require large sites, open storage and service areas, extensive services and facilities, ready access to regional transportation; and normally generate some nuisances such as smoke, noise, vibration, dust, glare, air pollution, and water pollution, but not beyond the district boundary.

Manufacturing, Planned: Manufacturing establishments which are clean, quiet, and are free of elements which create a nuisance or are hazardous, such as noise, vibration, smoke, gas, fumes, odor, dust, fire hazard, dangerous radiation or other injurious or obnoxious conditions shall operate entirely within enclosed structures and generate minimum traffic congestion. This district is further designed to act as a transitional use between general manufacturing uses and other less intense business and residential uses.

Mixed Use: Shall mean the development of a lot or parcel of land, building or structure with two or more different uses including, but not limited to, residential, office, retail, public uses, personal services or entertainment uses, designed and constructed as a unit.

Motel or Motor Hotel: A series of attached, semi-attached or detached sleeping or living units, for the accommodation of automobile transient guests, said units having

convenient access to off-street parking spaces, for the exclusive use of the guests or occupants.

NAICS: The North American Industry Classification System (NAICS, pronounced Nakes) was developed as the standard for use by Federal statistical agencies in classifying business establishments for the collection, analysis, and publication of statistical data related to the business economy of the U.S. As used in this Zoning Resolution, most permitted and conditionally-permitted uses in each zoning district are listed in terms of NAICS; see Appendix C. Online access to NAICS definitions is available at <http://www.census.gov/epcd/www/naics.html>.

Nonconformities: A building, structure or use of land existing at the time of enactment of this Resolution, and which does not conform to the regulations of the district or zone in which it is situated. (Also known as Grandfather Clause)

Nonferrous Foundries: Casting of materials not containing or derived from iron but would include aluminum, copper, metal and other such operations.

Nuisance: Anything that interferes with the use or enjoyment of property, endangers personal health or safety, or is offensive to the senses, including but not limited to: odors, pollution, noise, dust, fumes, smoke, radiation, and congestion.

Nursery, Nursing Home: A home or facility for the care and treatment of babies, children, pensioners, or elderly people.

Nursery, Plant Materials: Land, building, structure, or combination thereof for the storage, cultivation, transplanting of live trees, shrubs, or plants offered for retail sale on the premises including products used for gardening or landscaping.

Open Space: An area substantially open to the sky, which may be on the same lot with a building. The area may include, along with the natural environmental features, water areas, swimming pools, and tennis courts, designated parks, schools, or deed restricted open spaces (yards), any other recreational facilities that the Zoning Commission deems permissive. Streets, parking areas, structures for habitation, and the like shall not be included.

ORC: Ohio Revised Code.

Outlet Stores: Stores, which sell damaged goods, seconds, or overstocked merchandise. Such merchandise is typically bought in bulk and sold at discount prices.

Overlay Districts: Zoning districts, which extend on top of more than one base-zoning district and are intended to protect certain critical resources and features, or further promote public health, safety, comfort, and morals. When the standards of the base-zoning district conflict with that of the overlay zone, the more restrictive standard shall apply.

Parking Space, Off-Street: For the purpose of this Resolution, an off-street parking space shall consist of an area adequate for parking an automobile with room for opening doors on both sides, together with properly related access to a public street or alley and maneuvering room, but shall be located totally outside of any street or alley right-of-way.

Performance Bond or Surety Bond: An agreement by a sub divider, mining operation or developer with the State, County, or Township for the amount of the estimated construction cost guaranteeing the completion of physical improvements according to plans and specifications within the time prescribed by the sub divider's agreement.

Personal Services: Any enterprise conducted for gain, which primarily offers services to the general public such as shoe repair, watch repair, barbershops, beauty parlors, laundry and dry-cleaning, portrait/photography studios, employment service, mailing and copy shops and similar activities.

Places of Worship: Shall include churches, synagogues, mosques and the like, but shall not include buildings used for commercial endeavors, including, but not limited to, commercial motion picture houses, stage productions or temporary housing such as school buildings.

Planning Commission, Licking County: (LCPC)

Principal Structure: The structure on a lot of record within which the main or primary use of the property is conducted.

Principle Use: The main or primary purpose for which a building, other structure and/or lot is designed, arranged, or intended, or for which may be used, occupied or maintained under this Ordinance. The use of any other building, other structure and/or land on the same lot and incidental or supplementary thereto and permitted under this Resolution shall be considered and accessory use.

Professional Activities: medical practitioners, lawyers, architects, and engineers, and similar professions provide the use of offices and related spaces for such professional services as.

Public Service Facility: The erection, construction, alteration, operation, or maintenance of buildings, power plants, or substations, water treatment plants or pumping stations, sewage disposal or pumping plants and other similar public service structures by a public utility, by a railroad, whether publicly or privately owned, or by a municipal or other governmental agency, including the furnishing of electrical, gas, rail transport, communication, public water and sewage services.

Public Uses: Public parks, schools, administrative and cultural buildings and structures, not including public land or buildings devoted solely to the storage and maintenance of equipment and materials and public service facilities.

Public Way: An alley, avenue, boulevard, bridge, channel, ditch, easement, expressway, freeway, highway, land, parkway, right-of-way, road, sidewalk, street subway, tunnel, viaduct, walk, bicycle path, or other ways in which the general public or a public entity have a right, or which are dedicated, whether improved or not.

PUD: Planned-Unit Development (PUD)

Authority:

The Ohio Revised Code (ORC) Section 519.21 B authorizes Townships to establish and regulate Planned Unit Districts (PUD), which require both a Zoning Text Amendment and Zoning Map Amendment, applicable solely to the adopted PUD District, the passage of which, and the amendment or modification thereto, are subject to referendum pursuant to Section 519.12 of the ORC.

Purpose:

The purpose of the PUD District is to achieve, to the greatest degree possible, land development which is responsive to the natural and environmental assets and liabilities of a given site and to keep land undeveloped in perpetuity without affecting overall densities. A PUD District shall promote the general public welfare by encouraging the efficient use of land and resources, promoting greater efficiency in providing public and utility services, and encouraging innovation in the planning and building of all types of development. A PUD District shall be a well-integrated development in terms of land uses and major design elements such as roads, internal circulation, connectivity to existing developments and adjoining properties, pedestrian corridors and walkways, drainage systems, utilities, recreation facilities, open space and undeveloped land. Within a PUD District development, the township zoning regulations, where applicable, need not be uniform, but may vary in order to accommodate a unified development and promote the public safety, morals and other purposes of this resolution. In part to accomplish this, the PUD District affords greater design flexibility so that concentrating development on more suitable or less environmentally sensitive areas may protect natural features.

The purpose of a PUD District in this Article is not to provide a zoning tool to establish higher density development. Higher density development shall only be permitted when it can clearly be shown that it is subordinate to the effort to preserve natural and environmental assets and promote high quality design that will in turn promote the public health, safety, morals and other purposes of this resolution.

General Requirements to Establish a PUD:

Project Location:

A PUD District may be located in any area of St. Albans Township where the applicant can demonstrate that his proposal will meet the objectives of this Zoning Resolution and the St. Albans Township Comprehensive Plan.

Project Area:

The minimum gross project area shall be twenty (20) contiguous acres in size. Smaller parcels may be considered if contiguous to an existing PUD District and/or

in conjunction with another proposed PUD District. However, said development shall meet all requirements within this article within the gross project area of the proposed development. A development shall not rely on another development for open space, setbacks, buffers and the like.

Quasi-Public Use: Churches, Sunday schools, parochial schools, colleges, hospitals, firehouses, and other facilities of an educational, religious, charitable, philanthropic, or non-profit nature.

Recreation Facilities: Public or private facilities that may be classified as either "extensive" or "intensive" depending upon the scope of services offered and the extent of use. Extensive facilities generally require and utilize considerable areas of land and include, but need not be limited to hunting, fishing, and riding clubs and parks. Intensive facilities generally require less land.

Research Activities: Research, testing, and related facilities including operation of prototype, pilot plant or semi-works processes which are no larger than normal version of process, exposure of product to weather and all other tests relating to code and other product performance requirements, and fabrication or assembly operations which process materials or equipment for market development and other uses.

Restaurant: Shall mean an establishment where the principle business is the sale of food and beverages in a ready-to-consume state where:

1. There is no service to a customer in a vehicle;
2. The design or principle method of operation consists of one or more of the following:
 - a. A sit-down restaurant where customers, normally provided with an individual menu, are generally served food in non-disposable containers by a restaurant employee at the same table or counter at which the food and beverages are consumed; or
 - b. A cafeteria or cafeteria-type operation where food and beverages generally are served in non-disposable containers and consumed within the restaurant.

Restaurant, Drive Through: Shall mean an establishment in which the principle business is the sale of food or beverages to the customer in a ready-to-consume state and in which the design or method of operation of all or any portion of the business is to allow food or beverages to be served directly to the customer without the need for the customer to exit the motor vehicle.

Restaurant, Fast Food:

- Restaurants where most customers order and are served their food at a counter or in a motor vehicle in packages prepared to leave the premises, or able to be taken to a table or counter to be consumed.
- An establishment engaged primarily in the business of preparing food and purveying it on a self-serve or semi self-serve basis. Customer orders and/or

service may be by means of a walk-up counter or window designed to accommodate automobile traffic. Consumption may be either on or off premises.

- Any restaurant whose design or principal method of operation includes four or more of the following characteristics:
 1. 45 percent or more of the floor area is devoted to food preparation, employee work space, and customer service area;
 2. A permanent menu board is provided from which to select and order food;
 3. If a chain or franchised restaurant, standard floor plans are used over several locations;
 4. Customers pay for food before consuming it;
 5. A self-service condiment bar is provided;
 6. Trash receptacles are provided for self-service bussing.
 7. Furnishing plan indicates hard-finished, stationary seating arrangements;
 8. Most main course food items are prepackaged rather than made to order.

Retail: Shall mean establishments that sell or rent commonly used goods and merchandise for personal or household use, but excludes those uses classified more specifically such as restaurants or adult businesses. Typical uses include grocery stores, department stores, furniture stores, clothing stores, and establishments providing the following products or services: household electronic equipment, sporting goods, bicycles, office supplies, home furnishings household appliances, jewelry, wallpaper, carpeting and floor coverings, art supplies, kitchen utensils, prescription medications, cosmetics, books, notions, antiques or automotive parts and accessories.

Roadside Stand: A temporary structure designed or used for the display or sale of agricultural and related products. (See **Farm Market**)

Right-of-Way (ROW): A strip of land taken or dedicated for use as a public way. In addition to the roadway, it normally incorporates the curbs, lawn strips, sidewalks, lighting, and drainage facilities, and may include special features (required by the topography or treatment) such as grade separation, landscaped areas, viaducts, and bridges. Refer to Ohio House Bill 533 and Ohio Senate Bill 221 of the 121st General Assembly for further clarification.

Satellite Dish Antenna (greater than three feet in diameter):

1. Dish type satellite signal receiving antennas, also referred to as earth stations or ground stations, shall mean one or a combination of two or more of the following:
 - a. A signal receiving device (antenna, dish antenna or dish type antenna), the purpose of which is to receive communication or other signals for satellites in earth orbit and other extraterrestrial sources.
 - b. A low noise amplifier (LNA) which is situated at the focal point of the receiving component and the purpose of which is to magnify, store, transfer and/or transmit electronic or light signals.

- c. A coaxial cable the purpose of which is to carry or transmit said signals to a receiver.
2. **Receiver** shall mean a television set or radio receiver.
3. **Dish** shall mean that part of a satellite signal receiving antenna characteristically shaped like a saucer or dish.
4. **Grounding rod** shall mean a metal pole permanently positioned in the earth to serve as an electrical conductor through which electrical current may safely pass and dissipate.

School, Public: Public elementary, secondary (middle, high, vocational, or technical) or post-secondary (college, university, adult vocational or technical) school shall mean any building or part thereof used for instructional purposes and licensed by the State of Ohio to provide elementary, secondary or post secondary education.

School, Private: Private pre-school, elementary, secondary (middle, high, vocational, or technical) or post-secondary (college, university, adult vocational or technical) school shall mean any building or part thereof used for instructional purposes and licensed by the State of Ohio to provide pre-school, elementary, secondary or post secondary education other than a public school.

Screening: See Buffer. Also, refer to Article 12.

Seat: For purposes of determining the number of off-street parking spaces for certain uses, the number of seats is the number of seating units installed or indicated, or each 24 lineal inches of benches, pews, or space for loose chairs.

Setback Line: A line established by the zoning resolution generally parallel with and measured from the edge of the ROW (if no ROW exists, the calculation shall be conducted 30 feet from the center of the road) defining the limits of a yard in which no building or structure may be located above ground, except as may be provided in said resolution. See "Yard".

Sewers, Central or Group: An approved sewage disposal system, which provides a collection network, and disposal system and central sewage treatment facility for a single development, community, or region.

Sewers, On-Site: A septic tank or similar installation on an individual lot which utilizes an anaerobic/aerobic bacteriological process or equally satisfactory process for the elimination of sewage and provides for the proper and safe disposal of the effluent, subject to the approval of health and sanitation officials having jurisdiction.

Sidewalk: That portion of the road right-of-way outside the roadway, which is improved for the use of pedestrian traffic.

Sign: Any device designated to inform or attract the attention of persons.

1. **Sign, Canopy:** A sign, which is suspended from, attached to, supported from or

forms a part of a canopy.

2. **Sign, Height of:** The vertical distance measured from the average elevation of the nearest road centerline to the top of the sign face or sign structure, whichever is greater.
3. **Sign, Illuminated:** Any sign illuminated by electricity, gas, or other artificial light including reflecting or phosphorescent light.
4. **Sign, Lighting Device:** Any light, string of lights, or group of lights located or arranged so as to cast illumination on a sign.
5. **Sign, On-Premises:** Any sign related to a business or profession conducted, or to a commodity or service sold or offered upon the premises where such sign is located.
6. **Sign, Off-Premises:** Any sign unrelated to a business or profession conducted, or to a commodity or service sold or offered upon the premises where such sign is located.
7. **Sign, Projecting:** Any sign which projects from the exterior of a building.
8. **Sign, Swinging:** A sign installed on an arm mast or spar that is not, in addition, permanently fastened to an adjacent wall or an upright pole.
9. **Sign, Off-Premise Outdoor Advertising:** A sign, including the supporting sign structure, which is visible from a street or highway and advertises goods or services not usually located on the premises and/or property upon which the sign is located; such signs include but are not limited to billboards.
10. **Variable Message Advertising Device, Changeable, Digital:** One message is partially changed by electronic process or remote control, including, but not limited to, rotating vertical triangular slats, messages change by turning lights on and off, remote numeric displays, scrolling messages, glow tubes, light emitting diodes, cathode ray tubes and florescent discharge or similar technology. Also shall mean a computer or digital software generated message or other automated or remote method of changing message.

Stable, Commercial: Any building or structure including surrounding fenced land, used for the care and board of horses, donkeys, mules, and ponies and their get, which is open to the public for let, hire, use, or board on a commercial basis and for compensation.

Stable, Private: A structure or building, including surrounding fenced lands, used for the care and board of horses, donkeys, mules, or ponies and their get, owned by the occupant or owner of the premises which is not open to the general public.

Storage, Outside:

The storage of any materials outside the principal or accessory buildings on a property.

Story: Story is that portion of a building included between the upper surface of any floor and the upper surface of the floor next above, except that the top most story shall be that habitable portion of a building included between the upper surface of the topmost floor and ceiling or roof above.

Street: Any public or private way dedicated to public travel. The word "street" shall include the words "road," "highway," and "thoroughfare."

Structure: Anything constructed or erected, the use of which requires location on the ground, or attachment to something having a fixed location on the ground. Among other things, structures include buildings, manufactured homes, parking lots, walls, fences, billboards, sheds, storage bins, commercial communication towers, private towers and swimming pools.

Supermarkets: Large scale stores which sell groceries and services. The facilities may also serve as a department store and/or restaurant. Supermarkets are generally open 24 hours a day and generate high volumes of traffic.

Supply Yards: A commercial establishment storing and offering for rent or sale building supplies, steel supplies, coal, heavy equipment, feed and grain, and similar goods.

Swimming Pools: A pool, pond, lake, or open tank containing water with a depth of at least one and one half feet of water, and a diameter of eight feet at any point and maintained by the owner or manager.

1. **Private:** Exclusively used without paying an additional charge for admission by the residents and guests of a single household, a multi-family development or a community, the members and guests of a club or the patrons of a motel or hotel; an accessory use.
2. **Community:** Operated with a charge for admission; a primary use.

Theaters: Theaters or playhouses designed and used exclusively for theatrical productions, ballets, operas, or other live entertainment productions.

Thoroughfare, Street, or Road: The full width between property lines bounding every public way or whatever nature, with a part thereof to be used for vehicular traffic and designated as follows:

1. **Alley:** A minor street used primarily for vehicular service access to the back or side of properties abutting on another street.
2. **Arterial Street:** Arterial are major thoroughfares designed to carry traffic between municipalities and other activity centers and to provide connections with major state and interstate roadways. Typically, existing state routes will be classified as arterial.
3. **Collector Street:** Collectors distribute traffic between lower order residential streets and higher order arterial. Their purpose is primarily to promote free traffic flow, and direct access for adjoining lots should be limited where possible. Collectors should not be used for on street parking, and may provide linkages to adjoining developments to improve circulation. Typically, existing County roads will be classified as collectors and, a new collector will be required when a residential subdivision reaches 150 dwelling units, or an equivalent traffic generation.
4. **Cul-de-Sac:** A street that has a single means of access and that terminates in a vehicular turnaround. Cul-de-sacs should be encouraged where feasible to the extent that they provide low traffic volumes and neighborhood identity. Lengths of cul-de-sacs are limited to minimize backup time for large service vehicles unable to use the

turn-around, to minimize mistaking cul-de-sacs with connecting streets, and to discourage speeding.

5. **Dead-End Street:** A street having only one outlet for vehicular traffic.
6. **Local Street:** Local residential streets are the lowest order streets providing access to residential lots and carrying only the traffic generated by adjoining residential land uses. Residential subdivisions should be developed so that the maximum number of housing units has frontage on local residential and cul-de-sac streets.
7. **Loop Street:** A type of local street, each end of which terminated at an intersection with the same arterial or collector street, and whose principal radius points of the 180 degree system of turns are not more than 1,000 feet from said arterial or collector street, not normally more than 600 feet from each other.
8. **Marginal Access Street:** A local or collector street, parallel and adjacent to an arterial or collector street, providing access to abutting properties and protection from arterial or collector streets. (Also called Frontage Street).
9. **Roundabout:** A type of road junction (or traffic calming device) at which traffic enters a stream around a central island after first yielding (giving way) to the circulating traffic.
10. **Sub collector:** Sub collectors are designed to provide access to adjoining property and carry traffic between local residential streets and cul-de-sacs and higher order collectors and arterial. Typically, sub collectors should be provided when residential subdivisions exceed 100 single-family dwellings.

Through Lot: See **Lot Types**.

Toxic or Noxious Substance:

Any solid, liquid, or gaseous matter, including but not limited to gases, vapors, dusts, fumes, and mists containing properties which by chemical means are inherently harmful and likely to destroy life and impair health, or capable of causing injury to the well-being of persons or damage to property.

Trailer: Shall mean any vehicle or structure constructed in such a manner as to permit occupancy thereof as sleeping quarters or conduct of any business, trade or occupation or the use as a selling or advertising device or use for the storage, conveyance for tools, equipment or machinery and so designed that it is or may be mounted on wheels and used as a conveyance on highways and streets, propelled by its own or other motor power.

Transient Uses of Land: Land use activity involving the use of mobile, non-permanent structures. Such uses may include flea markets or carnivals.

Transportation, Director of: The Director of the Ohio Department of Transportation.

Truck Stop: A facility generally providing service to motor vehicles and/or semi trailer or other types of vehicles as defined in O.R.C. 4501.01. The service provided by such facility may include but not limited to, gasoline, diesel fuel, repair service, and restaurant

facilities. Generally, these are associated with interchange area along the major limited access highways and to provide a service to the motoring public.

Unnecessary Hardship:

A hardship due to exceptional shape of a lot, exceptional topographic conditions, or other exceptional physical conditions of a parcel of land. Unnecessary hardship shall not include personal or financial hardship or any other hardship that is self-imposed. Used as a standard for granting a variance, the nature of which, is that the owner, unless granted a variance, will be unable to use the property for the purposes for which it is zoned.

Use: The specific purposes of which land or a building is designated, arranged, intended, or for which it is or may be occupied or maintained.

Variance: Shall mean a grant by the Board of Zoning Appeals. It is a modification of the strict terms of the relevant regulations where such modification will not be contrary to the public interest and where owing to conditions peculiar to the property and not the result of the action of the applicant, a literal enforcement of the regulations in regards to area variances will result in practical difficulties. Unnecessary and undue hardship should still be used as the test in regards to use variances.

Veterinary Animal Hospital or Clinic: A place used for the care, grooming, diagnosis, and treatment of sick, ailing, infirm, or injured animals, and those who are in need of medical or surgical attention, and may include overnight accommodations on the premises for the treatment, observation and/or recuperation. It may also include boarding that is incidental to the primary activity.

Vicinity Map: A drawing located on the plat which sets forth by dimensions or other means, the relationship of the proposed subdivision or use to other nearby developments or landmarks and community facilities and services within the general area in order to better locate and orient the area in question.

Walkway: A public way, four feet or more in width, for pedestrian use only, whether along the side of a road or not.

Wholesale Store: An establishment or place of business primarily engaged in selling wholesale or outlet goods directly to the general public.

Yard: A required open space other than a court unoccupied and unobstructed by any structure or portion of a structure from three feet above the general ground level of the graded lot upward; provided, accessories, ornaments, and furniture may be permitted in any yard, subject to height limitations and requirements limiting obstruction of visibility.

1. **Yard, Front:** A yard extending between side lot lines across the front of a lot and from the lot line to the front of the principal building.
2. **Yard, Rear:** A yard extending between side lot lines across the rear of a lot and from the rear lot line to the rear of the principal building.

3. **Yard, Side:** A yard extending from the principal building to the side lot line on both sides of the principal building between the lines establishing the front and rear yards.
4. **Height of Building:** The vertical distance from the established average sidewalk grade, street grade, or finished grade, at the building line, whichever is the highest, to the highest point of the building.

Zoning Amendment:

A change in the wording, context, or substance of this title or a change in the zoning or district boundaries of the official zoning map, to be made a part of this title.

Zoning Inspector: The zoning inspector of the township, or his/her authorized representative employed by the township trustees to enforce the zoning regulations.

Zoning Map: The map or maps of the township, together with all amendments subsequently adopted showing official zoning boundaries.

Zoning Permit: A document issued by the zoning inspector authorizing the use of lots, structures, uses of land and structures, and the characteristics of the uses as adopted by the St. Albans Township Trustees by resolution and as amended.

Zoning Resolution:

A resolution enacted by the Township Board of Trustees pursuant to state law that sets forth regulations and standards relating to the nature and extent of uses of land and structures, which is consistent with the township Comprehensive Plan, which includes a zoning map, and complies with the provisions of State law.

The following diagrams are for your information.

- Fig. 1 - Lot Diagram and Terms
- Fig. 2 - Basement and Story
- Fig. 3 - Flood Plain Terms
- Fig. 4 - Classification of Thoroughfare System

Figure 2 - Basement and Story

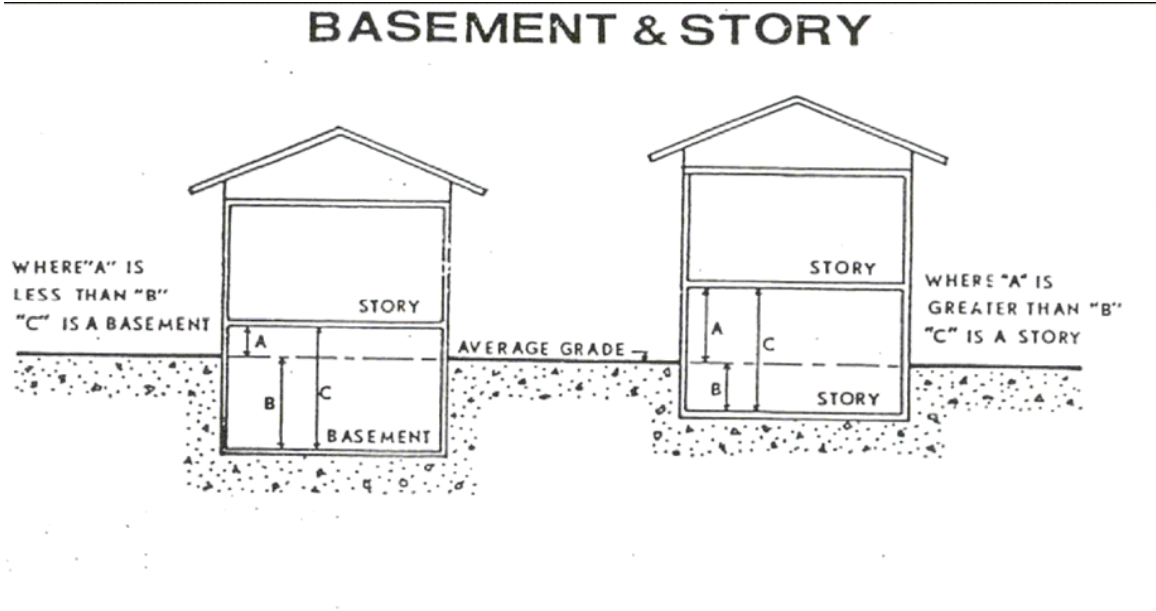

Basement: A story having more than one half its height below the average grade. A basement shall not be counted as a story for the purpose of height regulations.

Figure 3 - Flood Plain Terms

The Regulatory Floodplain

The first step in planning a floodplain management program is to determine the size of the flood against which we want to be protected. From this we can determine the area that would be covered by such a flood or, in other words, the size of the floodplain that we wish to regulate. This becomes the regulatory floodplain.

The 100-year flood has become the accepted national standard for regulatory purposes. It is defined as the flood event that has a one percent chance of occurring in any given year or, on the average, occurs once in a 100-year period. However, 100-year floods can and do occur more frequently.

Floodplain Regulations

For regulatory purposes, the floodplain is divided into two areas based on water velocity: the floodway & the flood fringe. The floodway includes the channel &

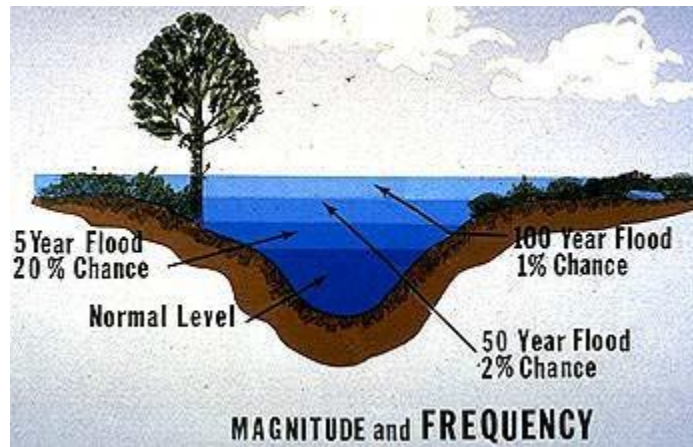

the portion of the adjacent floodplain required to pass the 100-year flood without increasing flood heights. Typically, this is the most hazardous portion of the floodplain where the fastest flow of water occurs. Due to the high degree of hazard, most floodplain regulations require that proposed floodway developments do not block the free flow of flood water as this could dangerously increase that water's depth & velocity.

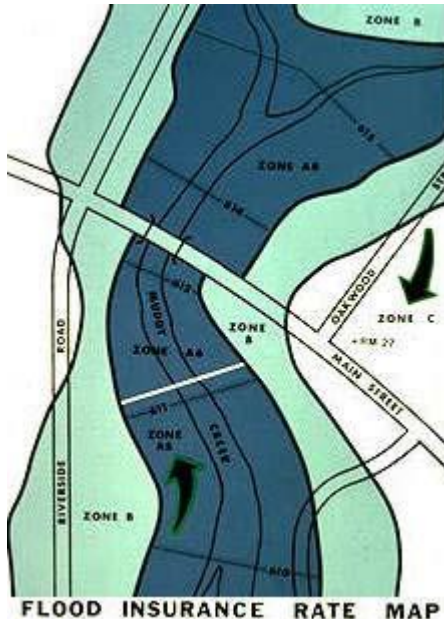

The flood fringe is the remaining portion of the floodplain, outside of the floodway, that usually contains slow-moving or standing water. Development in the fringe will not normally interfere as much with the flow of water. Therefore, floodplain regulations for the flood fringe typically allow development to occur but require protection from the flood waters through the elevation of the buildings above the 100-year flood level or flood proofing buildings so that water cannot enter the structure.

Fig. 4 -Classification of Thoroughfare System

Highway Functional Classification Definitions

Limited Access Highway / Freeway: A highway especially designed for through traffic and over which abutting property owners have no easement or right of access (or no right of increased access) by reason of the fact that their property abuts upon such highway (ORC 5511.02) except as granted by Licking County Subdivision Regulations. Major and minor arterials are limited access highways/freeways.

Major Arterial: A major arterial is a major thoroughfare designed to carry traffic between municipalities and other activity centers at a high rate of speed, generally over 45 mph, and to provide connections with major state and interstate roadways. Arterials shall consist of a minimum of 4 lanes, and contain as few intersections and access as few driveways as possible. As a result, no new access points for driveways will be permitted. Typically, existing or new state routes are classified as an arterial.

Minor Arterial: This roadway is a thoroughfare similar in nature to a major arterial, but designed for lower volumes of traffic. Minor arterials shall consist of a minimum of 4 lanes with a median, and intersections and direct driveway accesses shall be minimized.

Major Collector: A collector roadway distributes traffic between lower-order residential streets and higher order arterial streets. The collector's purpose is primarily to promote free traffic flow, thus direct access for adjoining lots should be limited where possible. Collectors should not be used for on-street parking and may provide linkages to adjoining developments to improve vehicle circulation.

There are two types of collectors, minor and major. A minor collector adds a middle turn lane while a major collector is designed to carry more traffic by removing the turn lane in favor of two dedicated lanes running in each direction.

Minor Collector: A collector roadway distributes traffic between lower-order residential streets and higher order arterial streets. The collector's purpose is primarily to promote free traffic flow, thus direct access for adjoining lots should be limited where possible. Collectors should not be used for on-street parking and may provide linkages to adjoining developments to improve vehicle circulation.

There are two types of collectors, minor and major. A minor collector adds a middle turn lane while a major collector is designed to carry more traffic by removing the turn lane in favor of two dedicated lanes running in each direction.

Local Residential Street: A local residential street is the lowest order of roadway providing access to residential lots and carrying only the traffic generated by adjoining residential land uses. Residential subdivisions should be developed so that the maximum number of housing units have frontage on local residential streets.

Cul-de-Sac: A street that has a single means of ingress and egress and terminates in a permanent vehicular turnaround. Lengths of cul-de-sacs are limited to minimize mistaking cul-de-sacs with connecting streets, to discourage speeding, and to limit the number of families stranded in emergency or repair situations where the road is cut or blocked off. Cul-de-sacs in a commercial or industrial zoning district shall meet additional width and right-of-way requirements:

1. Cul-de-sacs should be used sparingly and only to capture areas that cannot be reasonably developed with a through street.
2. Cul-de-sacs are intended to serve fewer than 25 lots.
3. When cul-de-sacs are planned, developers must provide a written explanation why a cul-de-sac is a more beneficial design and why interconnecting streets cannot be used. Offset cul-de-sac bulbs are preferred and shall be used whenever possible. Where cul-de-sacs are curbed, they shall be posted as a fire lane and no parking signs shall be erected.

Marginal Access Road: A service roadway may be running parallel to and from a higher order roadway and providing access to abutting properties and separation from through traffic on the higher order roadway. A marginal access road shall be designed as a local residential street or as a subcollector according to anticipated daily traffic. When a marginal access road is developed directly adjacent to the arterial, its ultimate design should be one-way.

Source: Licking County Subdivision Regulations, Final Draft, September 11, 2007

Article 3: ENFORCEMENT

Section 300 Zoning Permits Required

No building or other structure shall be erected, moved, added to, structurally altered, nor shall any building, structure (See Article 2, "Definitions"), or land be established or changed in use without a permit therefore, issued by the Zoning Inspector. Zoning permits shall be issued only in conformity with the provisions of this resolution unless the Zoning Inspector receives a written order from the Board of Zoning Appeals deciding an appeal, conditional use, or variance as provided by this resolution.

Section 301 Contents of Application for Zoning Permit

The application for zoning permit shall be signed by the owner or applicant attesting to the truth and exactness of all information supplied on the application. Each application shall clearly state that the permit shall expire and may be revoked if the work has not been substantially completed within 18 months. At a minimum, the application shall contain the following information:

1. Name, address, and phone number of applicant.
2. Legal description of property, name, and address of legal owner. Proof of legal description may be by description of property that has been prepared by a licensed surveyor and/or by a deed having a legal description of such a lot or property and owner, which has been recorded in the Licking County Recorders Office.
3. Existing use.
4. Proposed use.
5. Zoning district.
6. A copy of the building plans in duplicate drawn to scale, showing the actual dimensions and the shape of the lot to be built upon; the exact size and location of existing buildings on the lot, if any; and the location and dimensions of the proposed building(s) or alteration.
7. Building heights.
8. Number of off-street parking spaces or loading berths.
9. Number of dwelling units.
10. Such other matters as may be necessary to determine conformance with, and provide for the enforcement of this resolution.

11. Provision for on site inspection with placement of building stakes, or review of existing structure and/or use, including any permits for water and sewer or other necessary permits.
12. Minimum building standards to which applicant will comply.
13. Owner's consent, or owner's consent through power of attorney to application or satisfactory showing of applicant's legal or equitable interest in said property.
14. Explanation as to the conformity with Section 604, "General Standards for All Zoning Amendments" of this resolution.

Section 302 Approval of Zoning Permit

A list of zoning permits is available from the Zoning Inspector or the Board of Township Trustees.

Within 30 days after the receipt of an application, the Zoning Inspector shall either approve or disapprove the application in conformance with the provisions of this resolution. All zoning permits shall, however, be conditional upon the commencement of work within 6 months. The Zoning Inspector shall retain one copy of the plans, one will be returned to applicant, and one given to the County Auditor. The Zoning Inspector shall issue a placard, to be posted in a conspicuous place on the property in question, attesting to the fact that the use or alteration is in conformance with the provisions of the resolution.

Section 303 Submission to Director of Transportation (ODOT)

Before any zoning permit is issued affecting any land within 300 feet of the centerline of a proposed new highway or a highway (i.e., but not limited to, SR 161, SR 37, or SR 310) for which changes are proposed as described in the certification to local officials by the Director of Transportation or any land within a radius of 500 feet from the point of intersection of said centerline with any public road or highway, the Zoning Inspector shall give notice, by registered mail to the Director of Transportation that he shall not issue a zoning permit for 120 days from the date the notice is received by the Director of Transportation. If the Director of Transportation notifies the Zoning Inspector that he shall proceed to acquire the land needed, then the Zoning Inspector shall refuse to issue the zoning permit. If the Director of Transportation notifies the Zoning Inspector that acquisition at this time is not in the public interest or upon the expiration of the 120 day period of any extension thereof agreed upon the Director of Transportation and the property owner, the Zoning Inspector shall, if the application is in conformance with all provisions of this resolution, issue the zoning permit.

Section 304 Building Permits Required

A building permit is required from the Licking County Building Code Department before construction can begin on any business, manufacturing & distribution, or residential structures, or any residential structure addition(s), as permitted by this resolution. Building permits shall be issued in conformance with the Building Code of Licking County and/or the Basic Building Code of the State of Ohio.

To apply for a building permit, the applicant shall submit appropriate material and fees, as specified by the Building Code Department. Building permits will be granted in accordance with the applicable building code. Upon submittal of application and any other necessary information, the applicant will be notified of the status of his application in accordance with the applicable building code.

Section 305 Expiration of Zoning Permit

If the work described in any zoning permit has not begun within 6 months from the date of issuance thereof, said permit shall expire; the Zoning Inspector shall revoke it; and written notice thereof shall be given to the persons affected. If the work described in any zoning permit has not been completed within 18 months of the date of issuance thereof, said permit shall expire and be revoked by the Zoning Inspector, and written notice thereof shall be given to the persons effected, together with notice that further work as described in the canceled permit shall not proceed unless and until a new zoning permit has been obtained.

Section 306 Certificate of Compliance

It shall be unlawful to use any building, land, or premises, or all, or part thereof hereafter created, erected, changed, converted, or wholly or partly altered or enlarged in its use or structure or in a manner that does not comply with designated zoning district until a certificate of compliance shall have been issued thereof by the Zoning Inspector stating that the proposed use of the building or land conforms to the requirements of this resolution. This section shall apply to business and manufacturing & distribution districts only. The owner or occupant shall make application for a certificate of compliance by submitting the information necessary under Section 301, "Contents of Application for Zoning Permit."

Section 307 Temporary Certificate of Compliance

The Zoning Inspector may issue a temporary certificate of compliance for a period not exceeding 6 months during alterations or partial occupancy of a building pending its completion.

Section 308 Record of Zoning Permits and Certificate of Compliance

The Zoning Inspector shall maintain a current record of all zoning permits and certificates of occupancy and copies shall be furnished upon request from the Township Fiscal Officer. The township shall maintain a record of all zoning and compliance permits, which shall become part of township record.

Section 309 Failure to Obtain a Zoning Permit or Certificate of Compliance

Failure to obtain a zoning permit or certificate of compliance shall be a violation of this resolution and punishable under Section 312, "Penalties for Violation" of this resolution.

Section 310 Construction and Use to be as Provided in Applications, Plans, Permits, and Certificates

Zoning permits or certificates of compliance issued on the basis of plans and applications approved by the Zoning Inspector authorize only the use, and arrangement, set forth in such approved plans and applications or amendments thereto, and no other use, arrangement, or construction. Use, arrangement, or construction contrary to that authorized shall be deemed a violation of this resolution, and punishable as provided in Section 312, "Penalties for Violation" of this resolution.

Section 311 Complaints Regarding Violations

Whenever a violation of this resolution occurs, or is alleged to have occurred, any person may file a written complaint. Such complaint stating fully the cause and basis thereof shall be filed with the Zoning Inspector. The Zoning Inspector shall record properly such complaints, immediately investigate, and take action thereon as provided by this resolution.

Section 312 Penalties for Violation

Whoever violates the provisions of this resolution, fails to comply with any of its requirements, including violation of conditions and safeguards established in various sections of this resolution, or fails to comply with any of its requirements, shall upon conviction thereof be fined not more than \$100 and in addition shall pay all costs and expenses involved in the case. Each day such violation continues after initial written notification, shall be considered a separate offense. The owner or tenant of any building, structure, premises, or part thereof, and any architect, builder, contractor, agent, or other person who commits, participates in, assists in, or maintains such violation may each be found guilty of a separate offense, and suffer the penalties herein provided. Nothing

herein contained shall prevent the township from taking such other lawful action as is necessary to prevent or remedy any violation.

Section 313 Schedule of Fees, Charges, and Expenses

The Board of Township Trustees shall by separate resolution establish a schedule of fees, charges, and expenses and a collection procedure for zoning permits, amendments, appeals, variances, conditional use permits, plan approvals, and other matters pertaining to the administration and enforcement of this resolution requiring investigations, inspections, legal advertising, postage, and other expenses. The schedule of fees shall be posted in the township hall and shall be available from the Zoning Inspector, and may be altered or amended only by the Board of Township Trustees. Until said fees are paid, no action shall be taken on any application.

This page was left blank intentionally.

Article 4: NONCONFORMITIES

Section 400 Intent

Within the districts established by this resolution or amendments that may later be adopted there exists lots, uses of land, structures, and uses of structures and land in combination which were lawful before this resolution was passed or amended, but which would be prohibited, regulated, or restricted under the terms of this resolution or future amendments. It is the intent of this resolution that nonconformities shall not be enlarged upon, expanded or extended, nor be used as grounds for adding other structures or uses prohibited elsewhere in the same district.

Section 401 Incompatibility of Nonconformities

Nonconformities are declared by this resolution to be incompatible with permitted uses in the districts in which such use is located. A nonconforming use of a structure, a nonconforming use of land, or a nonconforming use of a structure and land in combination shall not be extended or enlarged after passage of this resolution by attachment on a building or premises of additional signs intended to be seen from off the premises, or by the addition of other uses of a nature which would be generally prohibited in the district in which such use is located.

Section 402 Existing Nonconforming Uses - Continuation

Except as hereinafter specified, the lawful use of a building or premises existing at the time of the adoption or amendment of this resolution may be continued, although such use, building, or structure does not conform with the provisions of this resolution for the district in which it is located.

Section 403 Single Nonconforming Lots of Record

In any district in which a structure/use is permitted, a structure and customary accessory buildings may be erected or permitted on any single non-conforming lot of record at the effective date of adoption or amendment of this resolution, notwithstanding limitations imposed by other provisions of this resolution including minimum lot sizes and square footage requirements. This provision shall apply even though such lot fails to meet the requirements for area or width, or both for the district in which such lot is located. Variances of requirements listed in this resolution other than lot area or lot width shall be obtained only through action of the Board of Zoning Appeals as provided in Article 5, "Administration", sections 508 through 517 inclusive.

However, no lot of record created prior to the date of this resolution shall be granted any greater non-conformity than as previously allowed under Section 403 of the St. Albans Township Zoning Resolution adopted 1971 existed prior to the date of this Section 403.

Section 404 Nonconforming Use of Land

Where, at the time of adoption of this resolution, lawful uses of land exist that would not be permitted by the regulations imposed by this resolution, the uses may be continued, without the approval of the Zoning Board of Appeals, so long as they remain otherwise lawful, provided:

1. No such nonconforming uses shall be enlarged or increased, nor extended to occupy a greater area of land than was occupied by such uses at the effective date of adoption or amendment of this resolution, unless approved by the Board of Zoning Appeals in accordance with Article 5, "Administration."
2. No such nonconforming uses shall be moved in whole or in part to any portion of the lot or parcel other than that occupied by such uses at the effective date of adoption or amendment of this resolution, unless approved by Board of Zoning Appeals in accordance with Article 5, "Administration."
3. If any such nonconforming uses of land are discontinued or abandoned for more than two years, any subsequent use of land shall conform to the regulations specified by this resolution for the district in which such land is located.
4. No additional structure not conforming to the requirements of this resolution shall be erected in connection with such nonconforming use of land.

Section 405 Nonconforming Structures

Where there are existing structures or when the construction of a lawful structure began before the effective date of adoption or amendment of this resolution that could not be built under the terms of this resolution by reason of restriction on area, lot coverage, height, yards, its location on the lot, bulk, or other requirements concerning the structure, such structure may be continued, without the approval of the Board of Zoning Appeals, so long as it remains otherwise lawful, subject to the following provisions:

1. No such nonconforming structure may be enlarged or altered in a way, which increases its nonconformity, but any structure or portion thereof may be altered to decrease its nonconformity, provided that all such alterations are in accordance with Section 406, "Nonconforming Uses of Structures or Structures/Land in Combination," paragraph 3 or changes are reviewed by the Board of Zoning Appeals.
2. Should such structure be moved for any reason for any distance whatever, it shall thereafter conform to the regulations for the district in which it is located after it is

moved. Replacing the structure that has been moved with another nonconforming structure shall be prohibited unless approved by the Board of Zoning Appeals in accordance with Article 5, "Administration."

Section 406 Nonconforming Uses of Structures or Structures/Land in Combination

If a lawful use involving individual structures, or of a structure and land in combination, exists at the effective date of adoption or amendment of this resolution that would not be allowed in the district under the terms of this resolution, the lawful use may be continued so long as it remains otherwise lawful, subject to the following provisions:

1. No existing structure devoted to a use not permitted by this resolution in the district in which it is located shall be enlarged, extended, constructed, reconstructed, moved, or structurally altered except in changing the use of the structure to a use permitted in the district in which it is located.
2. Any nonconforming use may be extended throughout any parts of a building, which were manifestly arranged or designed for such use at the time of adoption or amendment of this resolution, but no such use shall be extended to occupy any land outside such building.
3. If no structural alterations are made, any nonconforming use of a structure or structure and land, may, upon approval by the Board of Zoning Appeals, be changed to a more restrictive nonconforming use provided that the Board of Zoning Appeals shall find that the proposed use is more appropriate to the district than the existing nonconforming use that the proposed use will not have a greater impact on the neighborhood, and that it will not prolong the natural life of a nonconforming use (i.e., costly improvements are indicators that the natural life of the nonconforming use will be extended). In permitting such change, the Board of Zoning Appeals may require appropriate conditions and safeguards in accord with other provisions of this resolution and any or all of the following:
 - a. The nonconforming structure or use shall not be detrimental to the public welfare or seriously affect or be injurious to other property or improvements in the neighborhood in which the property is located;
 - b. The nonconforming structure or use shall not contribute substantially to increasing congestion of streets or create a traffic hazard;
 - c. The proper number of parking and loading spaces as required by the resolution is provided for the use or structure to the maximum extent possible;
 - d. The existing drainage, sewerage, and street systems are not overburdened and the necessary improvements are provided to accommodate the use or structure;

- e. The nonconforming structure shall be compatible with surrounding development within 300 feet in that the same or similar exterior finishes; roof materials and rooflines are used;
 - f. See Article 12 – “Landscaping, Buffering, Screening and Fenc”
4. Any structure, or structure and land in combination, in or on which a nonconforming use is superseded by a permitted use, shall thereafter conform to the regulations for the district, and the nonconforming use may not thereafter be resumed.
 5. When a nonconforming use of a structure, or structure and land in combination is discontinued or abandoned for more than two years for any reason, the structure or structure and land in combination, shall not thereafter be used except in conformity with the regulations of the district in which it is located.

6. Reasonable expansion of a non-conforming use shall be reviewed by the Board of Zoning Appeals in accordance with these standards established in Articles 4, “Nonconformities” and Article 5, “Administration.”

Section 407 Repairs and Maintenance

On any nonconforming structure or portion of a structure containing a nonconforming use, work may be done on ordinary repairs provided that the cubic content existing when it became nonconforming shall not be increased. Nothing in this section shall be deemed to prevent the strengthening or restoring to a safe condition of any building or part thereof declared to be unsafe by any official charged with protecting the public safety, upon order of such official.

Section 408 Nonconforming Certificate

The Zoning Inspector may upon his own initiative, or may upon the request of any property owner, issue a certificate for any lot, structure, use of land, use of structure, or use of land and structure in combination that certifies that the lot, structure, or use is nonconforming.

The certificate shall specify the reason for the nonconformity, including a description as to the extent and kind of nonconformity of the property in question, the extent that dimensional requirements are nonconforming, and the portion of the lot and/or structure used for the nonconforming use.

The purpose of this section is to protect the owners of land or structures that are or become nonconforming by certifying that their property and/or use are, in fact, nonconforming. Once certified, the owner is entitled to all rights and regulations as defined in Ohio Revised Code - Article 519.19, and Article 4, “Nonconformities” of the Zoning Resolution. There may be properties and/or uses that are nonconforming, whose owners do not have certificates. A fee may be charged for a certificate as determined by the Board of Township Trustees.

One copy of the certificate shall be returned to the owner and the Township Clerk, who shall maintain a file of all such certificates as a public record, shall retain one copy.

NONCONFORMING CERTIFICATE Number _____ Cert. No. _____

This certifies that the property located at _____ (address),
owned by _____ (name), is covered under Article 4,
“Nonconformities,” of the St. Albans Township Zoning Resolution.

The reason for the nonconformity is (state here why the property is nonconforming):

The extent of the nonconformity is (list here the exact extent and kind of the nonconformity):

- 1) If it is a nonconforming lot and/or structure, show what dimensional requirements are nonconforming;
- 2) If it is a nonconforming use of lot and/or structure, show which portion of the property is used for the nonconforming use.

Signature of the Zoning Inspector _____ Date _____
(Date Issued)

Attested to:

Section 409 Uses Under Conditional Use Provisions Not Nonconforming Uses

Any use, which is permitted as a conditional use in a district under the terms of this resolution, shall not be deemed a nonconforming use in such district, but shall without further action be considered a conforming use.

Section 410 Non-Conforming Lot of Record Yard Requirements

The yard requirements for lots of record shall meet the required yard(s) as called for in the zoning district in which the existing lot of record is located, when possible. When not possible to meet the existing yard requirements and when the lot of record is located in an area where lots are developed or improved with having yards with a variation of not more than 10 feet in depth, the average of such developed/improved yards shall establish the yards for the lot of record, except as provided elsewhere in these regulations.

The yard requirements for lots of record shall meet the required yard(s) as called for in the zoning district in which the existing lot of record is located, when possible, but it is the intent of this resolution to provide for a lot of record to be developed and/or improved with structures or uses to be compatible with the existing neighborhood and existing structures. If the applicant and Zoning Inspector cannot reach an agreement on the yards, then the applicant can appeal the Zoning Inspector's decision to the Board of Zoning Appeals.

This page was left blank intentionally.

Article 5: ADMINISTRATION

Section 500 Office of Zoning Inspector Created

A Zoning Inspector designated by the Board of Township Trustees shall administer and enforce this resolution. The Zoning Inspector may be provided with the assistance of such other persons as the Board of Township Trustees may direct. The Zoning Inspector, before entering upon his or her duties, shall give bond as specified in Section 519.161, Ohio Revised Code.

Section 501 Duties of Zoning Inspector

For the purpose of this resolution, the Zoning Inspector shall have the following duties:

1. Upon finding that any of the provisions of this resolution are being violated, he shall notify in writing the person responsible for such violation(s), ordering the action necessary to correct such violation.
2. Order discontinuance of illegal uses of land, buildings, or structures.
3. Order removal of illegal buildings or structures or illegal additions or structural alterations.
4. Order discontinuance of any illegal work being done.
5. Take any other action authorized by this resolution to ensure compliance with or to prevent violation(s) of this resolution. This may include the issuance of and action on zoning and certificate of compliance permits and such similar administrative duties as are permissible under the law.

Section 502 Proceedings of Zoning Commission

The Zoning Commission shall adopt rules necessary to the conduct of its affairs in keeping with the provisions of this resolution. Meetings shall be held at the call of the chairperson and at such other times as the Zoning Commission may determine. The Zoning Commission may, within the limits of the moneys appropriated by the Board of Township Trustees for the purpose, employ or contract with such planning consultants and executive and other assistants, as it deems necessary. All meetings shall be advertised and open to the public. The Zoning Commission shall keep minutes of its proceedings showing the vote of each member upon each question, or if absent or failing to vote, indicating such fact, and shall keep records of its examinations and other official actions all of which shall be a public record and be immediately filed in the township hall. Three members of the Zoning Commission shall be necessary to constitute a quorum to conduct business. A majority vote of those members of the Zoning Commission present shall be necessary to decide in favor of any applicant on any matter

upon which it is required to pass under this resolution or to initiate, review, or interpret under Section 503, "Membership."

Section 503 Membership

At the beginning of each calendar year, one member of the Zoning Commission and one member of the Board of Zoning Appeals will end their five-year term. Any township resident who desires to volunteer for a position on either board should notify the Board of Township Trustees of their desire to serve before selection occurs in January of each year. The Zoning Commission and Board of Zoning Appeals shall elect a chairperson and secretary from its membership at its January meeting.

Section 504 Duties of Zoning Commission

For the purpose of this resolution, the Zoning Commission shall have the following duties:

1. Initiate proposed amendments to this resolution.
2. Review all proposed amendments to this resolution and make recommendations to the Board of Township Trustees as specified in Article 6, "Amendment."
3. Along with the Technical Review Committee, review all agriculture, business, manufacturing & distribution, and residential districts and make recommendations to the Board of Township Trustees as provided in Article 9, "Supplementary District Regulations."

Section 505 Board of Zoning Appeals and Zoning Commission Created

A Board of Zoning Appeals and a Zoning Commission are hereby created, both of which shall consist of five members each to be appointed by the Board of Township Trustees each for a term of five years, except that the initial appointments shall be one member each for one, two, three, four, and five-year terms. Each member shall be a resident of the township. Members of the Board of Zoning Appeals or Zoning Commission may be removed from office by the Board of Township Trustees for cause upon written charges and after public hearing. Vacancies shall be filled by appointment by the Board of Township Trustees for the unexpired term of the member affected.

Section 506 Proceedings of the Board of Zoning Appeals

The Board of Zoning Appeals shall adopt rules necessary to the conduct of its affairs in keeping with the provisions of this resolution. Meetings shall be held at the call of the chairperson at such other times as the Board of Zoning Appeals may determine. Three

members of the Board of Zoning Appeals shall be necessary to constitute a quorum to conduct business. A majority vote of those members of the Board of Zoning Appeals present shall be necessary to reverse any order, requirement, decision, or determination of the Zoning Inspector, or to decide in favor of the applicant on any matter upon which it is required to pass under this resolution or to effect any variation in the application of this resolution. The chairperson, or in his or her absence the acting chairperson, shall administer oaths and compel the attendance of witnesses. All meetings and adjudicatory hearings shall be advertised and open to the public. The Board of Zoning Appeals shall keep minutes of its proceedings, showing the vote of each member upon each question, or if absent or failing to vote, indicating such fact, and shall keep records of its examination and other official actions, all of which shall be a public record and be immediately filed in the township hall.

Section 507 Duties of the Board of Zoning Appeals

In exercising its duties, the Board of Zoning Appeals may, as long as such action is in conformity with the terms of this resolution, reverse or affirm, wholly or partly, or modify the order, requirement, decision, or determination appealed from and may make such order, requirement, decision, or determination as ought to be made, and shall have the powers of the Zoning Inspector from whom the appeal is taken. For the purpose of this resolution, the Board of Zoning Appeals has the following specific responsibilities:

1. To hear and decide appeals where it is alleged there is an error in any order, requirement, decision, interpretation, or determination made by the Zoning Inspector.
2. To authorize such variances from the terms of this resolution as will not be contrary to the public interest, where, owing to the special conditions of the land, a literal enforcement of this resolution will result in practical difficulties, and so that the spirit and intent of this resolution shall be observed and substantial justice done.
3. To grant conditional use permits as specified in the Official Schedule of District Regulations and under the conditions specified in Article 8, "District Regulations" and such additional safeguards as will uphold the intent of this resolution.
4. To interpret the zoning map and resolution upon appeal of Zoning Inspector's decision. Where the streets or lot layout actually on the ground, or as recorded, differs from the streets and lot lines as shown on the zoning map, the Board of Zoning Appeals, after notice to the owners of the property or properties concerned, and after public hearing, shall interpret the map in such a way as to carry out the intent and purpose of this resolution. In case of any questions as to the location of any boundary line between zoning districts or where there is uncertainty as to the meaning and intent of a textual provision of the resolution, a request for interpretation of the zoning map or the textual provision in question may be made to and a determination shall be made by the Board of Zoning Appeals.
5. Upon receipt of any request of variance or conditional use, the chairperson shall forward all documentation to all Board of Zoning Appeals members and request that all members inspect the property affected.

Section 508 Duties of Zoning Inspector, Board of Zoning Appeals, Legislative Authority and Courts on Matters of Appeal

It is the intent of this resolution that all questions of interpretation and enforcement shall be first presented to the Zoning Inspector, and that such questions shall be presented to the Board of Zoning Appeals only on appeal from the decision of the Zoning Inspector, and that recourse from the decisions of the Board of Zoning Appeals shall be to the courts as provided by law. It is further the intent of this resolution that the duties of the Board of Township Trustees in connection with this resolution shall not include hearing and deciding questions of interpretation and enforcement that may arise. The procedure for deciding such questions shall be as stated in this section and this resolution. Under this resolution, the Board of Township Trustees shall have only the duties of considering the adopting or rejecting proposed amendments or the repeal of this resolution as provided by law, and of establishing a schedule of fees and charges as stated in Section 313, "Schedule of Fees, Charges, and Expenses" of this resolution. Nothing in this resolution shall be interpreted to prevent any one from appealing a decision of the Board of Zoning Appeals as provided in Chapters 2505 and 2506 of the Ohio Revised Code. Any such appeal shall be made within 20 days of the Board of Zoning Appeals' written decision.

Section 509 Procedures and Requirements for Appeals and Variances

Appeals and variances shall conform to the procedures and requirements of Section 509 through 518, inclusive, of this resolution. As specified in Article 5, "Administration," the Board of Zoning Appeals has appellate jurisdiction to appeals and variances.

Section 510 Appeals

Appeals to the Board of Zoning Appeals concerning interpretation or administration of this resolution may be taken by any person aggrieved or by any officer of the legislative authority of the township affected by any decision of the Zoning Inspector. Such appeal shall be taken within 20 days after the decision by filing, with the Zoning Inspector and with the Board of Zoning Appeals, a notice of appeal specifying the grounds upon which the appeal is being taken. The Zoning Inspector shall transmit to the Board of Zoning Appeals all the papers constituting the record upon which the action appealed from was taken.

Section 511 Stay of Proceedings

An appeal stays all proceedings in furtherance of the action appealed from, unless the Zoning Inspector from whom the appeal is taken certifies to the Board of Zoning Appeals after the notice of appeal is filed with him, that by reason of facts stated in the

application, a stay would, in his or her opinion, cause imminent peril to life and property. In such case, proceedings shall not be stayed other than by a restraining order which may be granted by the Board of Zoning Appeals or by a court of record on application, on notice to the Zoning Inspector from whom the appeal is taken or due cause shown.

Section 512 Variance

The Board of Zoning Appeals may authorize upon appeal in specific cases such variance from the terms of this resolution as will not be contrary to the public interest where, owing to special conditions of the land, a literal enforcement of the provisions of this resolution would result in practical difficulties. No nonconforming use of neighboring lands, structures, or buildings in the same district and no permitted or nonconforming use of lands, structures, or buildings in other districts shall be considered grounds for issuance of a variance. Variances shall not be granted on the grounds of convenience or profit, but only where strict application of the provisions of this resolution would result in practical difficulties.

The factors to be considered and weighed in determining whether a property owner seeking an area variance has encountered practical difficulties in the use of his property include; but are not limited to:

1. Whether the property in question will yield a reasonable return or whether there can be any beneficial use of the property without a variance;
2. Whether a variance is substantial;
3. Whether the essential character of the neighborhood would be substantially altered or whether adjoining properties would suffer a substantial detriment as a result of the variance;
4. Whether the variance would adversely affect the delivery of governmental services, (e.g., water, sewer, garbage, police protection, fire protection, etc.);
5. Whether the property owner purchased the property with knowledge of the zoning restriction (prior knowledge does not destroy opportunity for area variance request);
6. Whether the property owner's predicament feasibly can be obviated through some method other than a variance request; and
7. Whether the spirit and intent behind the zoning requirement would be observed and substantial justice done by granting the variance.

Section 513 Application and Standards for Variances

Section 513-A

At least one owner or lessee of the property for which such variance is proposed shall file an application for variance with the chairperson of the Board of Zoning Appeals.

A variance from the terms of this resolution shall not be granted by the Board of Zoning Appeals unless and until a written application for a variance is submitted to the Zoning Inspector and the Board of Zoning Appeals containing:

1. Name, address, and phone number of applicants.
2. Zoning district in which property is currently located.
3. Legal description of property, legal owner, and address.
4. Description of the nature of the variance requested.
5. List of all owners and their legal address of those owning property within 500 feet from any point on the perimeter of the applicant's property line. A map certified by the County Engineer's office showing the area in question shall also be submitted.
6. A narrative statement demonstrating that the requested variance conforms to the following standards:
 - a. That special conditions and circumstances exist which are peculiar to the land, structure, or buildings in the same district.
 - b. That a literal interpretation of the provisions of this resolution would deprive the applicant of rights commonly enjoyed by other property owners in the same district under the terms of this resolution.
 - c. That special conditions and circumstances do not result from the applicant's action.
 - d. That granting the requested variance will not confer a special privilege(s), which are denied by this resolution to other lands, structures, or buildings in the same district.

Section 513-B

A variance shall not be granted unless the Board of Zoning Appeals makes specific findings of fact, based directly on the particular evidence presented to it, which support conclusions that the standards and conditions imposed by Subsection 6, "Proceedings of the Board of Zoning Appeals," of this section have been met by the applicant. Variances may be granted as guided by, but not limited to, only or all of the following examples:

1. To permit any yard or setback less than the yard or setback required by the applicable regulations.
2. To permit the use of a lot or lots for a use otherwise prohibited solely because of the insufficient area or width of the lot or lots, but generally the respective area and width of the lot or lots should not be less than 80 percent of the required area and width.
3. To permit the same off-street parking facility to qualify as required facilities for two or more uses, provided that substantial use of such facility by each user does not take place at approximately the same hours of the same days of the week.

4. To reduce the applicable off-street parking or loading facilities required, but generally by not more than 30 percent of the required facilities.
5. To allow for the deferment of required parking facilities for a reasonable period of time, such period of time to be specified in the variance.
6. To increase the maximum distance that required parking spaces are permitted to be located from the use served, but generally not more than 40 percent. (See Article 10, “Off-Street Parking and Loading Facilities”)
7. To increase the maximum allowable size or area of signs on a lot, but generally by not more than 25 percent.
8. To increase the maximum gross floor area of any use so limited by the applicable regulations, but generally not more than 25 percent.

Section 514 Supplementary Conditions and Safeguards

Under no circumstances shall the Board of Zoning Appeals grant an appeal or variance to allow a use not permissible under the terms of this resolution in the district involved, or any use expressly or by implication prohibited by the terms of this resolution in said district. In granting any appeal or variance, the Board of Zoning Appeals may prescribe appropriate conditions and safeguards in conformity with this resolution. Violation of such conditions and safeguards, when made a part of the terms under which the appeal or variance is granted, shall be deemed a violation of this resolution and punishable under Section 312, “Penalties for Violation” of this resolution.

Section 515 Adjudicatory Hearing by the Board of Zoning Appeals

The Board of Zoning Appeals shall hold an adjudicatory hearing within 30 working days after the receipt of an application and appropriate fee for an appeal or variance from the Zoning Inspector.

Section 516 Notice of Adjudicatory Hearing in Newspaper

Before holding the adjudicatory hearing required in Section 515, “Adjudicatory Hearing by the Board of Zoning Appeals,” notice of such hearing shall be advertised and shall be open to the public. The notice shall set forth the time and place of the adjudicatory hearing, and the nature of the proposed appeal or variance. Notice shall state who placed the notice (such as the secretary or chairperson of the Board of Zoning Appeals).

Section 517 Notice to Parties in Interest

Before holding the adjudicatory hearing required in Section 515, “Adjudicatory Hearing by the Board of Zoning Appeals,” written notice of such hearing shall be mailed by the secretary of the Board of Zoning Appeals, by certified mail, at least ten days before the day of the hearing to all landowners identified on the respective application. The notice shall consist of the same information as required of notices published in newspapers as specified in Section 516, “Notice of Adjudicatory Hearing in Newspaper.”

A sign measuring 3 feet by 3 feet shall be erected at the proposed site by the Zoning Inspector. The sign should indicate that a variance has been requested.

Section 518 Action by Board of Zoning Appeals

Within a reasonable amount of time after the adjudicatory hearing required in Section 515, “Adjudicatory Hearing by the Board of Zoning Appeals,” the Board of Zoning Appeals shall approve; approve with supplementary conditions as specified in Section 514, “Supplementary Conditions and Safeguards;” or disapprove the request for appeal or variance. Appeals from Board of Zoning Appeals decisions shall be made in the manner specified in Section 507, “Duties of the Board of Zoning Appeals.”

Section 519 Procedures and Requirements for Approval of Conditional Use Permits

Conditional uses shall conform to the procedures and requirements of Sections 519 through 526 inclusive of this resolution.

Section 520 General

It is recognized that an increasing number of new kinds of land uses are appearing daily, and that many of these and some other more conventional uses possess characteristics of such unique and special nature relative to location, design, size, method of operation, circulation, and public facilities that each specific use must be considered individually. These specific uses as they are conditionally permitted under the provisions of Article 14, “Neighborhood Business District (NB),” Article 15, “General Business District (GB),” Article 16, “Manufacturing & Distribution District (M&D),” Article 17, “Agriculture District (AG),” Article 18, “Rural Residential District (RR),” Article 19, “Multi-Residential District (MR),” and Article 21, “Conservation / Natural Recreation District (CN),” shall follow the procedures and requirements set forth in Sections 519 through 526, inclusive. The Board of Zoning Appeals may not grant or permit a use that is dissimilar to the surrounding uses.

Section 521 Contents of Application for Conditional Use Permit

At least one owner or lessee of property for which such conditional use is proposed shall file an application for conditional use permit with the chairperson of the Board of Zoning Appeals. At a minimum, the application shall contain the following information:

1. Name, address, and phone number of applicant.
2. Proposed amendment and legal description of proposed conditional use and property address.
3. Names and addresses of all legal owners within 500 feet from any point on the perimeter of the applicant's property line.
4. Description of existing use.
5. Zoning district.
6. Description of proposed conditional use.
7. A plan of the proposed site for the conditional use showing the location of all buildings, parking and loading area, traffic access and traffic circulation, open spaces, landscaping, refuse and service areas, utilities, signs, yards, and such other information as the Board of Zoning Appeals may require to determine if the proposed conditional use meets the intent and requirements of this resolution on a copy of a map certified by the County Engineer's office showing the property in question and surrounding areas.
8. A narrative statement evaluating the effects on adjoining property; the effect of such elements as noise, glare, odor, fumes and vibration on adjoining property; a discussion of the general compatibility with adjacent and other properties in the district; and the relationship of the proposed use to the comprehensive plan.
9. Such other information as may be required in Section 522, "General Standards Applicable to All Conditional Uses," including legal owner's consent if applicant is not the legal owner or satisfactory showing of applicant's legal or equitable interest.
10. A fee as established by the Board of Township Trustees according to Section 313, "Schedule of Fees, Charges, and Expenses."

Section 522 General Standards Applicable to All Conditional Uses

In addition to the specific requirements for conditionally permitted uses as specified in Section 523, "Specific Criteria for Conditional Uses," the Board of Zoning Appeals shall review the particular facts and circumstances of each proposed use in terms of the following standards and shall find adequate evidence showing that such use at the proposed location:

1. Is in fact a conditional use as established under the provisions of Article 14, "Neighborhood Business District (NB)," Article 15, "General Business District (GB)," Article 16, "Manufacturing & Distribution District (M&D)," Article 17,

“Agriculture District (AG),” Article 18, “Rural Residential District (RR),” Article 19, “Multi-Residential District (MR),” and Article 21, “Conservation / Natural Recreation District (CN).” and appears on the Official Schedule of District Regulations.

2. Will be harmonious with and in accordance with the general objectives, or with any specific objective of the township Comprehensive Plan and Zoning Resolution.
3. Will be designed, constructed, operated, and maintained so as to be harmonious in appearance with the existing or intended character of the general vicinity and that such use will not change the essential character of the same area.
4. Will not be hazardous or disturbing to existing or future neighboring uses.
5. Will be served adequately by essential public facilities and services such as highways, street, police and fire protection, drainage structures, refuse disposal, water and sewer, and schools; or that the persons or agencies responsible for the establishment of the proposed use shall be able to provide adequately any such services.
6. Will not create excessive additional requirements at public cost for public facilities and services and will not be detrimental to the economic welfare of the community.
7. Will not involve uses, activities, processes, materials, equipment and conditions of operations that will be detrimental to any persons, property, or the general welfare, including but not limited to excessive production of traffic, noise, smoke, fumes, glare, odor, potential for explosion, and air or water pollution.
8. Will have vehicular approaches to the property designed so as not to create an interference with traffic on surrounding public thoroughfares.
9. Will not result in destruction, loss, or damage of a natural, scenic, or historic feature of major importance.

Section 523 Specific Criteria for Conditional Uses

The following is a list of specific criteria, which can be used, but is not limited to, in evaluating or to determine conditionally permitted uses as specified under the Official Schedule of District Regulations. The Board of Zoning Appeals should review the following items to determine if any of these should be a condition for approval of the proposed conditional use. The Board of Zoning Appeals may also add other conditions to the following list in order to protect and promote the public health, safety, and morals:

1. Protection of Surrounding Properties and Neighborhoods
 - a. Such uses shall not be conducted closer than 500 feet from any residential district, nor closer than 200 feet from any structure used for human occupancy in any other district.
 - b. All structures and activity areas should be located at least 100 feet from all property lines.

- c. The location of such structure should be relative to parks and other non-residential uses such as schools and shopping facilities where use could be made of joint parking facilities.
 - d. Site locations should be preferred that offer natural or man-made barriers that would lessen the effect of intrusion into a residential area.
 - e. Such uses shall be properly landscaped to be harmonious with surrounding residential uses in accordance with Article 12, "Landscaping, Screening, Buffering & Fences."
 - f. The area of use shall be completely enclosed by a fence sufficient for screening and appropriately landscaped to be harmonious with surrounding properties.
 - g. All permitted installations shall be kept in a neat and orderly condition so as to prevent injury to any single property, any individual, or to the community in general.
 - h. There shall be no more than one sign oriented to each abutting street identifying the activity.
 - i. All lighting and lighting used for advertising purposes shall be directed away from surrounding and nearby residential properties by suitable screen of evergreen shrubs of at least 10 feet in width and 4 feet in height, or wall at least 6 feet in height above finished grade.
 - j. Sound from loud speakers, which can be detected beyond the premises, shall not be permitted.
 - k. The buildings shall be designed so as to conform with the architectural character of the neighborhood.
2. Specific Performance Standards
- a. No lighting shall constitute a nuisance and shall in no way impair safe movement of traffic on any street or highway.
 - b. Hours may be limited further depending upon the surrounding land uses.
 - c. The site shall not be used for the storage of trucks, and truck parking shall be limited to a time not to exceed 24 hours.
 - d. The facility shall be operated so that guests reside at the home for no longer than one contiguous week.
 - e. The facility shall contain not more than six sleeping rooms for guests.
 - f. Outdoor pens and exercise runs shall be kept in a clean and sanitary condition and shall be screened from public view. A screening plan shall be submitted to the Board of Zoning Appeals for approval.
 - g. Sanitation practices shall be adequate to assure that objectionable odors shall not be noticeable on or off the lot considering various wind conditions.

- h. The applicant shall submit a written statement showing the measures and practices he will use to reduce the noise level in the design of the building and the management or rotation of animals and outdoor exercise runs.
 - i. No dead animals shall be buried on the premises and incineration of dead animals shall not create odors or smoke.
 - j. Outdoor playgrounds, tot lots, exercise areas (for example), shall be fully enclosed by a fence, the height and design which shall be approved by the Board of Zoning Appeals.
 - k. To protect against excessive ground water usage, prevent possible contamination of water source, and prevent a negative impact on surrounding water sources, the Board of Zoning Appeals shall request the applicant to supply a report from a certified hydrologist and then utilize this information in evaluation of the condition use.
3. Excavation
- a. Information shall be submitted on the anticipated depth of excavations and on depth and probable effect on the existing water table and coordinated with the Ohio Division of Water.
 - b. All excavations shall be made either to a water producing depth, such depth to be not less than five feet below the low water mark, or shall be graded or backfilled with non-noxious, non-flammable, and noncombustible solids, to secure:
 - i. That the excavating area shall not collect or permit to remain therein stagnant water.
 - ii. That the surface of such area which is not permanently submerged is graded or backfilled as necessary so as to reduce the peaks and depressions thereof so as to produce a gently running surface that will minimize erosion due to rainfall and which will be in substantial conformity to the adjoining land area. The banks of all excavations not backfilled shall be sloped which shall not be less than three feet horizontal to one foot vertical and said bank shall be seeded.
4. Mining
- a. There shall be filed with the Board of Zoning Appeals a detailed plan for the restoration of the area to be mined which shall include the anticipated future use of the restored land, the proposed final topography indicated by contour lines of not greater interval than five feet, the type and number per acre of trees or shrubs or grass to be planted, and the location of future roads, drives, drainage courses, or other improvements contemplated.
 - b. There shall be filed with the Zoning Inspector a location map which clearly shows areas to be mined and the location of adjacent properties, roads, and natural features.

- c. All equipment and machinery shall be operated and maintained in such a manner as to minimize dust, noise, and vibration. Access roads shall be maintained in dust-free condition by surfacing or the County Engineer may specify other treatment as.
- d. Contaminated water shall be discharged per EPA standards specific to that contaminate.
- e. Reclamation plans must be approved by the zoning commission and township trustees.

5. Business-to-Business Occupations

Office-type businesses, which provide services and products exclusively to other businesses. Such Businesses:

- a. Do not engage in a retail trade or business that sells either to consumers or to the general public.
- b. Do not warehouse tangible goods onsite.
- c. Do not have more than six employees onsite.
- d. Shall not have signage on the property that is visible from the road.
- e. Shall not occupy more than 1,600 square feet of usable office and meeting space, excluding kitchens, bathrooms, closets, and entryways.
- f. Shall conduct their operations between the hours of 8:00 a.m. to 5:00 p.m. Monday through Saturday.
- g. Shall have no more than six parking spaces on site.
- h. Shall be located in an existing single family residential dwelling only, the interior of which has been modified for such purpose, without modification to the exterior of the structure so as to change its residential appearance.
- i. The existing single-family residential dwelling unit shall not be used for dwelling purposes during the time period that it is classified as “business-to-business”.
- j. Include, by way of illustration, but not of limitation, the following examples:
 - i. Industrial sales representatives.
 - ii. Trade association representatives.
 - iii. Information technology sales and services technicians and consultants.
 - iv. Insurance agents who sell insurance exclusively to commercial enterprises.
 - v. Architectural or professional engineering services.
 - vi. Accountants who provide services to businesses only.
 - vii. Investment advisers and financial planners who provide investment advice and money management services to businesses only.

- viii. Graphic artist and designers that provide services to businesses only.
 - ix. Marketing and advertising services for businesses only.
 - k. Generate very little traffic or the need for parking onsite, other than for employees as meetings with clientele generally occurs offsite. Business is conducted onsite, for the most part by telephone, facsimile, or through the Internet.
 - l. Are located on real property classified as commercial for real estate tax purposes only.
- 6. Access
 - a. All points of entrance or exit should be located no closer than 400 feet from the intersection of two arterial thoroughfares or no closer than 200 feet from the intersection of an arterial street and a local or collector street.
 - b. Structures should have primary access to a collector thoroughfare.
 - c. Such developments should have primary access to arterial thoroughfares or be located at intersections of arterial and/or collector streets.
 - d. Such uses should be located on an arterial thoroughfare, adjacent to non-residential uses such as commerce, industry, or recreation, or adjacent to sparsely settled residential uses.
 - e. Such developments should be located on or immediately adjacent to state highways.
 - f. Truck parking areas, maneuvering lands, and access ways to public thoroughfares shall be designed to cause no interference with the safe and convenient movement of automobile and pedestrian traffic on and adjacent to the site. The site shall not be used for the storage of trucks, and truck parking shall be limited to a time not to exceed 24 hours.
 - g. The applicant shall submit a parking and traffic circulation plan to the Board of Zoning Appeals for approval. The design, location, and surface of the parking areas and vehicular approaches shall be subject to approval by the Board of Zoning Appeals so as to reduce congestion, promote safety, and reduce the impact on the residential character of the neighborhood. The plan shall provide for the separation of incoming and outgoing vehicles during high volume periods and shall, if applies, provide a safe drop off point for pedestrians that will not impede other traffic.
- 7. Miscellaneous - Administrative
 - a. The Board of Zoning Appeals may, at its discretion, require that, upon the issuance of conditional use permit, the conditions of the permit be subject to periodical review to insure compliance with the terms of the permit.

Section 524 Supplementary Conditions and Safeguards

In granting any conditional use, the Board of Zoning Appeals may prescribe appropriate conditions and safeguards in conformity with this resolution. All conditional use permits are subject to revocation should the applicant fail to uphold the conditions upon which the conditional use permit was granted. A public hearing shall be held to review the purported violation.

Violations of such conditions and safeguards, when made a part of the terms under which the conditional use is granted, shall also be deemed a violation of this resolution and punishable under Section 312, "Penalties for Violation" of this resolution.

Section 525 Procedure for Adjudicatory Hearing and Notice

Upon receipt of the application for a conditional use permit specified in Section 520, "General," the Board of Zoning Appeals shall hold an adjudicatory hearing, publish notice in a newspaper, and give written notice to all parties in interest according to the procedures specified in Section 514 through 516 inclusive.

A sign measuring 3 feet by 3 feet shall be erected at the proposed site by the Zoning Inspector. The sign should indicate a conditional use has been requested.

Section 526 Action by the Board of Zoning Appeals

Within a reasonable amount of time after the public hearing required in Section 524, "Supplementary Conditions and Safeguards," the Board of Zoning Appeals shall approve; approve with supplementary conditions as specified in Section 523, "Specific Criteria for Conditional Uses;" or disapprove the application as presented. If the application is approved or approved with modifications, the Board of Zoning Appeals shall direct the Zoning Inspector to issue a conditional use permit listing the specific conditions specified by the Board of Zoning Appeals for approval. If the Board of Zoning Appeals disapproves the application, the applicant may seek relief through the Court of Common Pleas. Appeals of Board of Zoning Appeals decisions shall be made in the manner specified in Section 507, "Duties of the Board of Zoning Appeals."

Section 527 Expiration of Conditional Use Permit

A conditional use permit shall be deemed to authorize only one particular conditional use and said permit shall automatically expire if, for any reason, the conditional use shall cease for more than two years.

Section 528 Site Design Approval

The zoning permit application within the Manufacturing & Distribution District (M&D) will be processed as follows:

1. The Zoning Inspector shall review all zoning permit applications to insure all requirements of Section 301, "Contents of Application for Zoning Permit" have been submitted.
2. Before a zoning permit is issued in the Manufacturing & Distribution District (M&D) by the Zoning Inspector, the developer shall submit plans, drawn to an appropriate scale, to the Technical Review Committee (appointed by the Board of Township Trustees and comprised of two members from the Zoning Commission and the Zoning Inspector) for recommendations and approval. The Technical Review Committee may, at its discretion, request additional studies or outside assistance from the Licking County Planning Commission staff or others, at the expense of the developer, in its effort to review the development plan in an appropriate manner.
3. If the Zoning Inspector determines that the application is complete, the Zoning Inspector shall schedule a meeting of the Technical Review Committee within 10 days of receipt of the complete application. This meeting shall be open to the public, and notice of such meetings shall be provided to the applicant and/or his or her representative, news media, the Licking County Planning Commission, and any other interested parties. The Technical Review Committee shall review the zoning permit application and provide a recommendation to the Zoning Inspector whether to approve or deny the zoning application. The Technical Review Committee shall recommend approval if the requirements of this resolution have been met. If the recommendation from the Technical Review Committee is for denial, then the applicant shall be provided in writing, within 10 days, the reason(s) for such recommendation.
4. This process of approval does not prevent the applicant or any interested party from appealing the decision of the Zoning Inspector to the Board of Zoning Appeals under the provision provided by Article 5, "Administration" of this resolution.
5. If the applicant would desire to request a preliminary review meeting to review their proposal with the Technical Review Committee, then this request shall be requested in writing and given to the Zoning Inspector. The Zoning Inspector shall then contact the members of the Technical Review Committee to establish a location, date, and time for the preliminary review meeting. The same notice shall be required as in item #3 of this section and provide direction to the applicant how to comply with the requirements of the Manufacturing & Distribution District (M&D) and any other requirements of this resolution.
6. There will be a fee for the Manufacturing & Distribution District (M&D) application and for the preliminary review meeting to cover the township's costs, as established by the Board of Township Trustees according to Section 313, "Schedule of Fees, Charges, and Expenses."

Article 6: AMENDMENT

Section 600 Procedure for Amendments or District Changes

Utilizing the procedures specified in Section 601 through 614, inclusive, of this resolution, may amend this resolution.

Section 601 General

Whenever the public necessity, convenience, general welfare, or good zoning practices require, the Board of Township Trustees may by resolution after receipt of recommendation thereon from the Zoning Commission, and subject to the procedures provided by law, amend, supplement, change or repeal the regulations, restrictions, and boundaries or classification of property.

Section 602 Initiation of Zoning Amendments

Amendments to this resolution may be initiated in one of the following ways:

1. By adoption of a motion by the Zoning Commission.
2. By adoption of a resolution by the Board of Township Trustees.
3. By the filing of an application by at least one owner or lessee of property within the area proposed to be changed or affected by said amendment.

Section 603 Contents of Application

Applications for amendments to the official zoning map adopted as part of this resolution by Section 700, "Official Zoning Map," shall contain at least the following information:

1. Name, address, and phone number of applicant(s) and legal owner(s).
2. Area in question shall be drawn on a certified map from the County Engineer's Office.
3. Present use.
4. Present zoning district.
5. Proposed use.
6. Proposed zoning district.
7. A written description, sufficient to identify the area in question, shall be included as well as a legal description, including survey, if deemed necessary by the Zoning

Commission, describing the area proposed to be rezoned shall be submitted no later than sixty days after area amended is approved by the Board of Township Trustees. A vicinity map at a scale approved by the Zoning Inspector showing property lines, thoroughfares, existing proposed zoning, and such other items as the zoning inspector may require.

8. A list of all property owners within 500 feet from any point of the perimeter of the applicant's property line, and their mailing addresses who are within, contiguous to, or directly across the street from the parcel(s) proposed to be rezoned and others that may have a substantial interest in the case, except that addresses need not be included where more than ten parcels are to be rezoned, except as provided in Section 610, "Notice to Property Owners by Zoning Commission."
9. A statement on how the proposed amendment relates to the Comprehensive Plan.
10. A fee as established by the Board of Township Trustees according to Section 313, "Schedule of Fees, Charges, and Expenses."
11. Owner's consent to application or satisfactory showing of applicant's legal or equitable interest in said property.

Applications for amendments proposing to amend, supplement, change or repeal portions of this resolution other than the official zoning map shall include items (1), (2), (9), and (10) listed above.

Section 604 General Standards for All Zoning Amendments

1. Will be harmonious with and in accordance with the general objectives, or with any specific objective of the township or County's Comprehensive Plan and/or the Zoning Resolution.
2. Will be designed, constructed, operated, and maintained so as to be harmonious in appearance with the existing or intended character of the general vicinity and that such use will not change the essential character of the same area.
3. Will not be hazardous or disturbing to existing or future neighboring uses.
4. Will be served adequately by essential public facilities and services such as highways, street, police and fire protection, drainage structures, refuse disposal, water and sewer, and schools; or that the persons or agencies responsible for the establishment of the proposed use shall be able to provide adequately any such services.
5. Will not create excessive additional requirements at public cost for public facilities and services and will not be detrimental to the economic welfare of the community.
6. Will not involve uses, activities, processes, materials, equipment and conditions of operations that will be detrimental to any persons, property, or the general welfare by reason of excessive production of traffic, noise, smoke, fumes, glare, odor, air or water pollution, or potential for explosion.
7. Will have vehicular approaches to the property, which shall be so designed as not to create an interference with traffic on surrounding public thoroughfares.

8. Will not result in destruction, loss, or damage of a natural, scenic, or historic feature of major importance.

Section 605 Transmittal to Zoning Commission

Immediately after the adoption of a resolution by the Board of Township Trustees, or the filing of an application by at least one owner or lessee of property, said resolution or application shall be transmitted to the Zoning Commission. The person responsible for receiving the zoning amendment shall transmit the application or resolution or application to the Zoning Commission Chairperson or Secretary within 24 hours.

Section 606 Submission to County Planning Commission

Within five days after the adoption of a motion by the Commission, transmittal of a resolution by the Board of Township Trustees, or the filing of an application by at least one owner or lessee, the Zoning Commission shall transmit a copy of such motion, resolution, or application together with the text and map pertaining to the case in question to the Licking County Planning Commission. The Licking County Planning Commission shall recommend the approval or denial of the proposed amendment or the approval of some modification thereof and shall submit such recommendation to the Zoning Commission. Such recommendation shall be considered at the public hearing held by the Zoning Commission.

Section 607 Submission to Director of Transportation

Before any zoning amendment is approved affecting any land within 300 feet of the centerline of a proposed new highway or highway for which changes are proposed as described in the certification to local officials by the Director of Transportation or within a radius of 500 feet from the point of intersection of said centerline with any public road or highway, the Commission shall give notice, by registered or certified mail to the Director of Transportation. The Zoning Commission may proceed as required by law, however, the Board of Township Trustees shall not approve the amendment for 120 days from the date the Director of Transportation receives the notice. If the Director of Transportation notifies the Board of Township Trustees that he or she shall proceed to acquire any land needed, then the Board of Township Trustees shall refuse to approve the rezoning. If the Director of Transportation notifies the Board of Township Trustees that acquisition at this time is not in the public interest or upon the expiration of the 120-day period or any extension thereof agreed upon the Director of Transportation and the property owner, the Board of Township Trustees shall proceed as required by law.

Section 608 Public Hearing by Zoning Commission

The Zoning Commission shall schedule a public hearing after the adoption of their motion, transmittal of a resolution from the Board of Township Trustees, or the filing of an application for zoning amendment. Said hearing shall be not less than twenty or more than forty days from the date of adoption of such motion, transmittal of such resolution, or the filing of such application.

Section 609 Notice of Public Hearing in Newspaper

Before holding the public hearing as required in Section 608, “Public Hearing by Zoning Commission,” notice of such hearing shall be given by the Zoning Commission by at least one publication in one or more newspapers of general circulation of the township at least ten days before the date of said hearing. This notice shall set forth the time and place of the public hearing, the nature of the proposed amendment, the time and state the name of the person responsible for giving notice of public hearing and place where the motion, resolution, or application proposing to amend the zoning resolution will be available for examination for a period of at least ten days prior to the public hearing, and a statement that after the conclusion of such public hearing the matter will be referred to the Board of Township Trustees for further determination.

Section 610 Notice to Property Owners by Zoning Commission

If the proposed amendment intends to rezone or redistrict ten or less parcels of land, as listed on the tax duplicate, written notice of the hearing shall be mailed by the Zoning Commission, by first class mail as evidenced by a certificate of mailing, at least ten days before the date of the public hearing to all owners of property within, contiguous to, and directly across the thoroughfare, street or road, from such area proposed to be rezoned or redistricted to the address of such owners appearing on the County Auditor's current tax list or the Treasurer's mailing list and to such other list or lists that may be specified by the Board of Township Trustees. The failure to deliver the notice, as provided in this section, shall not invalidate any such amendment. The notice shall contain the same information as required of notices published in newspapers as specified in Section 609, “Notice of Public Hearing in Newspaper.”

Section 611 Recommendation by Zoning Commission

Within thirty days after the public hearing required by Section 608, “Public Hearing by Zoning Commission,” the Zoning Commission shall recommend to the Board of Township Trustees that the amendment be granted as requested, or it may recommend a modification of the amendment requested, or it may recommend that the amendment not be granted.

Section 612 Public Hearing by Board of Township Trustees

Within thirty days from the receipt of the recommendation of the Zoning Commission, the Board of Township Trustees shall hold a public hearing. Notice of such public hearing in a newspaper, and contiguous property owners, shall be given by the Board of Township Trustees as specified in Section 609, "Notice of Public Hearing in Newspaper." and 610, "Notice to Property Owners by Zoning Commission."

Section 613 Action by Board of Township Trustees

Within twenty days after the public hearing required by Section 612, "Public Hearing by Board of Township Trustees," the Board of Township Trustees shall either adopt or deny the recommendation of the Zoning Commission or adopt some modification thereof. In the event the Board of Township Trustees denies or modifies the recommendation of the Zoning Commission, the unanimous vote of the Board of Township Trustees is required.

Section 614 Effective Date and Referendum

Such amendment adopted by the Board of Township Trustees shall become effective thirty days after the date of such adoption unless within thirty days after the adoption of the amendment there is presented to the Board of Township Trustees a petition, signed by a number of qualified voters residing in the unincorporated areas of the township or part thereof included in the zoning plan equal to not less than eight percent of the total vote cast for all candidates for Governor in such area at the last preceding general election at which a Governor was elected, requesting the Board of Township Trustees to submit the amendment to the electors of such area, for approval or rejection, at the next primary or general election.

No amendment for which such referendum vote has been requested shall be put into effect unless a majority of the votes cast on the issue is in favor of the amendment. Upon certification by the Board of Elections that the voters have approved the amendment it shall take immediate effect.

This page was left blank intentionally.

Article 7: PROVISIONS FOR OFFICIAL ZONING MAP

Section 700 Official Zoning Map

The districts established in Article 7 of this resolution as shown on the official zoning map which, together with all explanatory matter thereon, are hereby adopted as part of this resolution.

Section 701 Identification of the Official Zoning Map

The official zoning map shall be identified by the signature of the Chairman of the Board of Township Trustees, attested by the Township Fiscal Officer. A copy of the current zoning map shall be located in township hall and available for inspection during all public meetings and hearings and at other times by arrangement with township officials. A copy shall also be available through the Licking County Planning Department and/or the Licking County Recorder's Office.

Section 702 Interpretation of District Boundaries

Where uncertainty exists with respect to the boundaries of any of the zoning districts as shown on the official zoning map, the following rules shall apply:

1. Where district boundaries are indicated as approximately following the center lines of thoroughfares or highways, street lines, or highway right-of-way lines, such center lines, street lines, or highway right-of-way lines shall be construed to be such boundaries.
2. Where district boundaries are so indicated that they approximately follow the lot lines, such lot lines shall be construed to be said boundaries.
3. Where district boundaries are so indicated that they are approximately parallel to the centerlines or street lines of streets, or the centerlines or right-of-way lines of highways, such district boundaries shall be construed as being parallel thereto and at such distance there from as indicated on the official zoning map. If no distance is given, such dimensions shall be determined by the use of the scale shown on the official zoning map.
4. Where the boundary of a district follows a railroad line, such boundary shall be deemed to be located in the middle of the main tracks or said railroad line.
5. Where the boundary of a district follows a stream, lake, or other body of water, said boundary line shall be deemed to be at the limit of the jurisdiction of the township unless otherwise indicated.

This page was left blank intentionally.

Article 8: DISTRICT REGULATIONS

Section 800 Compliance With Regulations

The regulations for each district set forth by this resolution shall be minimum regulations and shall apply uniformly to each class or kind of structure of land, except as hereinafter provided:

1. No building, structure, or land shall be used or occupied and no building or structure or part thereof shall be erected, constructed, reconstructed, moved, or structurally altered except in conformity with all the regulations herein specified for the district in which it is located.
2. No building or other structure shall be erected or altered:
 - a. To provide for greater height or bulk than is allowed in the appropriate district.
 - b. To accommodate or house a greater number of families than is allowed in the appropriate district.
 - c. To occupy a greater percentage of lot area than is allowed in the appropriate district.
 - d. To have narrower or smaller rear yards, front yards, side yards, or other open spaces than is allowed in the appropriate district.
3. No yard or lot existing at the time of passage of this resolution shall be reduced in dimension or area below the minimum requirements set forth herein. Yards or lots created after the effective date of this resolution shall meet at least the minimum requirements set forth herein.

Section 801 Official Schedule of District Regulations Adopted

District regulations shall be as set forth in the Official Schedule of District Regulations hereby adopted and declared in Article 9, "Supplementary District Regulations."

Section 802 Intent of District Regulations

It is the intent of these regulations to set forth within the district regulations the permitted uses, the conditionally permitted uses, and general requirements of the district, and other regulations as they pertain, in general, to each zoning district.

Conditionally permitted uses are in addition to the permitted uses in each district and as such as governed by Article 4, "Nonconformities," Article 5, "Administration," and other articles of these regulations.

Rules, regulations, requirements, standards, resolutions, articles, and/or sections not specifically included for each district but which are contained in these regulations and which are applicable to each district or use shall be applied as if stated in full in each article of these regulations.

Uses not specifically defined or stated which cannot reasonably be interpreted by the Zoning Inspector or the Zoning Commission as permitted or conditionally permitted in any district shall be referred to the Board of Zoning Appeals for an order in the determination of such use and the district to which and under what circumstances will prevail as specified in Article 5, "Administration."

In an effort to simplify listing all permitted and conditionally permitted uses in agriculture, business, manufacturing, and residential districts of this Zoning Resolution, the North American Industry Classification System (NAICS, pronounced "Nakes"), as defined and used by the United States government, was adopted for use by St. Albans Township in 2005.

Used as the industry classification system by the statistical agencies of the United States, NAICS is a unique, all-new hierarchical system for classifying business establishments. It is the first economic classification system to be constructed based on a single economic concept. Economic units that use like processes to produce goods or services are grouped together.

As used in this Zoning Resolution, permitted and conditionally permitted uses are categorized using the NAICS 2-digit Sector headings (20 Sectors) and 3-digit Subsector headings (100 Subsectors). Use of the 4-digit Industry Group headings (317), 5-digit NAICS Industry headings (725), and 6-digit National headings (1179) will occur whenever specific business establishments need to be clarified.

By its nature, the NAICS hierarchical structure is 'inclusive'; i.e., all business establishments contained under a particular 3-digit Subsector heading are permissible unless specifically excluded. Additional restrictions (size, noise, fumes, lighting, etc.), listed in Article 5, "Administration" or elsewhere, may prohibit other business establishments.

Complete information on the NAICS can be found on the World Wide Web at <http://www.census.gov/epcd/www/naics.html>. A listing of all NAICS codes is included in Article 98, "NAICS."

Section 803 Flood Plain Overlay District (FP) (with building restriction) [Moved]

This section was moved on _____ to Article 20, "Flood Plain Overlay District (FP) (with Building Restriction)."

Section 804 Agriculture District (AG) [Moved]

This section was moved on _____ to Article 17, “Agriculture District (AG).”

Section 805 Not Used

Section 806 Local Business District (LB) [Deleted]

This section was deleted on _____ and is no longer in effect. It remains in the Zoning Resolution for reference only (See Article 99, “Deleted Sections”).

Section 807 General Business District (B-2) [Deleted]

This section was deleted on 08-09-00 and is no longer in effect. It remains in the Zoning Resolution for reference only (See Article 99, “Deleted Sections”).

Section 808 Manufacturing District (M-1) [Deleted]

This section was deleted on 08-09-00 and is no longer in effect. It remains in the Zoning Resolution for reference only (See Article 99, “Deleted Sections”).

This page was left blank intentionally.

Article 9: SUPPLEMENTARY DISTRICT REGULATIONS

Section 900 General

The purpose of supplementary district regulations is to set specific conditions for various uses, classification of uses, or areas where problems are frequently encountered.

Section 901 Conversion of Dwelling to More Units

A residence may not be converted to accommodate an increased number of dwelling units unless:

1. The yard dimensions still meet the yard dimensions required by the zoning regulations for new structures in that district.
2. The lot area per family equals the lot area requirements for new structures in that district.
3. The floor area per dwelling unit is not reduced to less than that which is required for new construction in that district.
4. The conversion is in compliance with all other relevant codes and resolutions for such structures.

Section 902 Community Swimming Pools

Community Swimming Pool shall meet the following criteria:

1. The pool and accessory structure thereto, including the area used by the bathers, will not be closer than one hundred feet to any property.
2. The swimming pool and all of the area used by the bathers will be walled or fenced to prevent uncontrolled access. Said fence or wall will not be less than six feet in height and maintained in good condition with a gate and lock.

Section 903 Temporary Buildings

A temporary, or accessory structure may be used as a residence on a lot while a dwelling is being constructed, remodeled or repaired thereon, but such use shall not be continued for more than eighteen months. A separate zoning certificate shall be required for the use of a temporary dwelling quarters, subject to renewal by the Board of Zoning Appeals.

A temporary structure not related to construction of a dwelling or other structure shall follow the same regulations above but shall not exceed a period of three months.

All temporary structures shall comply with all township, county, and state regulations for the use of a temporary structure. Proof of compliance shall be presented upon request by any appropriate authorities.

Any temporary structure shall not be required to have a zoning permit for a use such as weddings, graduations, and community events that are established on a lot and removed within seventy-two hours.

Storage of such facilities or equipment beyond the completion date of the project shall require a zoning permit authorized by the Zoning Inspector.

Section 904 Parking and Storage of Certain Vehicles

Automotive vehicles or trailers of any kind or type without current license plates shall not be parked or stored on residential property other than in completely enclosed buildings. However, one boat and one travel trailer may be stored in the rear yard if the vehicles have a current license.

Section 905 Junk Yards

Junk yards are prohibited when they are determined to be a junkyard as defined in this resolution except as permitted in the GB and in the M&D District. Any area that meets this definition requires a conditional use permit as defined in Section 521, "Contents of Application for Conditional Use Permit" of this resolution. Should the conditional use permit be denied, then the area will be modified within thirty days of the date of the conditional use permit denial, to a state that will be as such not to fall into the definition of a junk yard.

Section 906 Junk Motor Vehicle

A junk motor vehicle is any motor vehicle that is apparently inoperable and left uncovered by not being housed in a garage or other suitable structure, in the open on private property for more than ten days with the permission of the person having the right to the possession of the property.

No junk motor vehicle, i.e. those which are either extensively damaged or apparently inoperable, may be parked in the right-of-way of any state, county or township roadway.

The Zoning Inspector of St. Albans Township may send notice by first class mail as evidenced by a certificate of mailing, with return receipt requested, to the person having

the right to the possession of the property on which a junk motor vehicle is left, that within ten days of receipt of the notice, the junk motor vehicle either shall be covered by being housed in a garage or other suitable structure, or shall be removed from the property.

Any person wishing to appeal the decision of the provisions of this section may appeal such decision to the St. Albans Township BZA in accordance with Section 509 and 514 through 517.

No person shall willfully leave a junk motor vehicle uncovered in the open for more than ten days after receipt of a notice as provided in this section. The fact that a junk motor vehicle is so left is prima facie evidence of willful failure to comply with the notice, and each subsequent day that a junk motor vehicle continues to be so left constitutes a separate offense under this zoning resolution.

Section 907 Required Trash Areas

All commercial, industrial, and multi-family residential uses which provide trash and/or garbage collection areas shall be enclosed on at least three sides by a solid wall or fence of at least two feet in height above the trash container if such area is not within an enclosed building or structure. Provisions for adequate vehicular access to and from such area or areas for collection of trash and/or garbage as determined by the Zoning Inspector shall be required.

Section 908 Supplemental Yard and Height Regulations

In addition to all yard regulations specified in the Official Schedule of District Regulations and in other sections of this resolution, the provisions of Sections 919 through 928, inclusive shall be used for interpretation and clarification.

Section 909 Setback Requirements for Corner Buildings

On a corner lot the principal building and its accessory structures shall be required to have the same setback distance from all street right-of-way lines as required for the front yard in the district in which such structures are located.

Section 910 Visibility at Intersections

On a corner lot in any district, nothing shall be erected, placed, planted, or allowed to grow in such a manner as to materially impede or restrict vision between a height of two and one-half and ten feet above the center line grades of the intersecting streets in the

area bounded by the right-of-way lines or such corner lots and a line joining points along said street lines fifty feet from the point of intersection.

Section 911 Yard Requirements for Multi-Family Dwellings

Multi-family dwellings shall be considered as one building for the purpose of determining front, side, and rear yard requirements. The entire group as a unit shall require one front, one rear, and two side yards as specified for dwellings in the appropriate district. Each individual building shall meet all yard requirements for the appropriate district as though it were on an individual lot.

Section 912 Landscaping, Buffering, Screening and Fences.

See Article 12 – Current regulations will be removed and replaced by Article 12.

Section 913 Not used

Section 923 Not used – Glare Being Removed

Section 914 Front, Side and Rear Yard Requirements for Accessory Buildings

Accessory buildings and structures shall not be located any closer to a property line than the required front, side or rear yard setback requirements. Also see Section 403, “Single Nonconforming Lots of Record” and Section 410, “Non-Conforming Lot of Record Yard Requirements.”

Section 915 Architectural Projections

Open structures such as porches, canopies, balconies, platforms, carports, covered porches, and similar architectural projections shall be considered parts of the building to which they are attached and shall not project into the required minimum front, side, or rear yard.

Section 916 Exceptions to Height Regulations

The height limitations contained in the Official Schedule of District Regulations do not apply to spires, belfries, cupolas, antennas, water tanks, ventilators, chimneys, conveyors, or other appurtenances usually required to be placed above the roof level and not intended for human occupancy except where the height of such structures will constitute a hazard to the safe landing and take-off of aircraft at an established airport.

Section 917 Special Provisions for All Uses

The dumping, storage, or incineration of nuclear, toxic, or hazardous waste (excluding products that are used for agricultural purposes) shall be prohibited. Noxious weeds, as defined by the Ohio Department of Agriculture shall be controlled as to not adversely affect any surrounding areas. No land or building in any district shall be used or occupied in any manner creating dangerous, injurious, noxious, or otherwise conditions which could create a nuisance or adversely affect the surrounding areas or adjoining premises, except that any use permitted by this resolution may be undertaken and maintained if acceptable measures and safeguards to reduce dangerous conditions and nuisances to acceptable limits as established by the performance requirements in Section 919 through 928, inclusive.

Section 918 Fire Hazard

Any activity involving the use or storage of flammable or explosive materials shall be protected by adequate fire-fighting and fire-prevention equipment and by such safety devices as are normally used in the handling of any such material. Such hazards shall be kept removed from adjacent activities to a distance, which is compatible with the potential danger and shall meet all requirements of the State of Ohio Fire Marshal.

Section 919 Radioactivity or Electrical Disturbance

No activity shall emit dangerous radiation, or electrical disturbance adversely affecting the operation of any equipment at any point other than that of the creator of such disturbance.

Section 920 Noise

Objectionable noise as determined by the Zoning Inspector, subject to review by the BZA, which is due to volume, frequency, pitch, or beat shall be muffled or otherwise controlled. Air raid sirens and related apparatus used solely for public purposes and agricultural operations are exempt. Sound from loudspeakers, which can be heard beyond the property boundaries, shall not be permitted.

Section 921 Vibration

No vibration shall be permitted which is discernible without instruments on any adjoining lot or property.

Section 922 Air Pollution

Air pollution shall be subject to the requirements and regulations established by the Director of the Ohio Environmental Protection Agency. Smoke, odors, excessive dust, or other forms of air pollution shall not be detectable beyond the boundaries of the Manufacturing district. Agricultural operations are exempt.

Section 923 Not Used

Deleted December 11, 2014

Section 924 Erosion

No erosion, by either wind or water, shall be permitted which will carry objectionable substances onto neighboring properties. All requirements as outlined in Article 6 of the Licking County Subdivision Regulations and/or all State laws pertaining to erosion control must be adhered to.

Section 925 Water Pollution

Water pollution shall be subject to the requirements and regulations established by the Director of the Ohio Environmental Protection Agency.

Section 926 Enforcement Provisions

The Zoning Inspector, prior to the issuance of a zoning permit, may require the submission of statement and plan indicating the manner in dangerous and objectionable elements involved in processing and in equipment operations are to be eliminated or reduced to acceptable limits and tolerances.

Section 927 Measurement Procedures

Methods and procedures for the determination of the existence of any dangerous and objectionable elements shall conform to applicable standard measurement procedure published by the American Standards Institute, Inc., New York, Chemical Manufacturers' Association, Washington, D.C., the United States Bureau of Mines, and the Ohio Environmental Protection Agency.

Section 928 Satellite Dish Antennas

Definitions of dish-type satellite signal-receiving antennas (Greater than three feet in diameter):

1. "Dish-type satellite signal-receiving antennas," also referred to as "earth stations" or "ground stations" shall mean one, or a combination of two or more of the following:
 - a. A signal-receiving device (antenna, dish antenna, or dish-type antenna), the purpose of which is to receive communication or other signals for satellites in earth orbit and other extraterrestrial sources.
 - b. A low-noise amplifier (LNA), which is situated at the focal point of the receiving component and the purpose of which is to magnify, store, transfer and/or transmit electronic or light signals.
 - c. A coaxial cable the purpose of which is to carry or transmit said signals to a receiver.
2. "Receiver" shall mean a television set or radio receiver.
3. "Dish" shall mean that part of a satellite signal-receiving antenna characteristically shaped like a saucer or dish.
4. "Grounding rod" shall mean a metal pole permanently positioned in the earth to serve as an electrical conductor through which electrical current may safely pass and dissipate.

Permit Required: No person, firm, partnership, corporation, trust, or other legal entity shall construct an earth station without a permit, nor shall construction commence before a permit is issued in accordance with this section.

Application for Permit: The owner, or occupant with written permission from the owner, or any lot, premises or parcel of land within the township, who desires to construct an earth station on said lot, premises, or land parcel, must first obtain a permit to do so from the township Zoning Inspector. The township Zoning Inspector shall issue such permit, provided the applicant submits a written application upon forms provided and approved by the Zoning Inspector, along with a plat plan of the lot, premises or land parcel attached, showing the exact location and dimensions of the proposed earth station; a description of the kind of earth station proposed; the exact location and dimensions of all buildings or structures. Each application shall specify among other things the name and address the owner of the real estate on the application; and the person to be permitted to construct the proposed earth station.

The applicant shall present documentation of the possession of any license or permit required by any federal, state, or local agency pertaining to the ownership, construction, or operation of an earth station.

The applicant shall submit with each application the sum in accordance with Section 313, "Schedule of Fees, Charges, and Expenses," which represents the permit fee. The permit fee shall cover the costs of reviewing the construction and inspecting the final construction and processing the application.

The Zoning Inspector must notify by certified mail owners of real estate adjoining the property upon which the proposed earth station is to be erected at least ten days before issuing a permit. (Optional).

Location of Earth Station

1. Ground-Mounted:
 - a. No earth station, including its concrete base slab or other substructure, shall be constructed less than ten feet from any property line or easement (or same as an accessory building(s)).

Penalty: Whosoever violates any of the provisions of this section, may be remedied by Section 311, "Complaints Regarding Violations."

Appeals: Appeals from decisions of the Zoning Inspector shall be made to the BZA as provided by this resolution.

Section 929 Towers, Antennas, Satellite Earth Station Or Similar Structures Or Appurtenances

Microwave, or radio transmission towers for cellular telephone and/or other similar communication systems, including radar and satellite receiving devices, or any other type of antenna, tower, or other man-made structures built for any private or public utility purposes, that are more than seventy-five feet in height, shall be located in a business or

manufacturing & distribution district. For the purposes of this section, all districts other than business or manufacturing & distribution are considered to be used for residential purposes for which such towers, antennas or similar structures shall be excluded under ORC 519.211.

Section 930 Oil and Gas Well Regulatory Guidelines

This section sets forth requirements to insure that any operation incidental to exploration, production, or storage of gas and oil takes place in a manner not endangering public health, safety, and welfare. In the event of conflict between these regulations and state law, adopted pursuant to ORC 1509, the Ohio Administrative Code, and applicable Federal regulations, the most stringent regulations shall apply.

1. Not less than seven days prior to any drilling operation or as the indicated operator shall file with the Zoning Inspector:
 - a. A plat, drawn to scale, showing:
 - i. Ingress and egress points.
 - ii. The well location.
 - iii. The location of all known oil and gas wells within 1,000 feet.
 - iv. Storage tanks.
 - v. Separators.
 - vi. Power shutoffs.
 - vii. Transmission lines.
 - viii. Oil flow shutoffs.
 - ix. Permanent and temporary pits.
 - x. Access roads.
 - b. A list of emergency telephone numbers.
 - c. A copy of the state permit.
 - d. A copy of the brine and waste disposal plan (to include handling of brine, frac-water, sludge, and any other oil field wastes).
 - e. A copy of the Spill Prevention, Control and Countermeasure Plan (SPCC) as required by Title 40 Code of Federal Regulations, Part 112. To be furnished within thirty days after the well has been put on line.
 - f. A statement schedule of the proposed drilling operation as soon as it is available.
 - g. A statement of liability coverage for all operations related to drilling, production, storage and transmission of all products, byproducts, and wastes.

2. No gas or oil well, storage tank, nor separator unit shall be placed closer than 100 feet to any public highway, excluding the Right-of-Way, nor closer than 150 feet to a public building, or private residence.
3. No equipment shall be placed within fifty feet of a property line unless both properties are part of the same drilling unit. In no case shall any equipment be placed directly on the property line.
4. All permanent production facilities shall be enclosed by a chain linked fence not less than six feet in height.
5. All shut-off valves shall be painted a conspicuous color for ease of identification in emergencies.
6. All gas and oil lines shall be buried, unless otherwise requested via the Township by the landowner.
7. Prior to drilling, all access roads shall be of sufficient width and paved with slag, gravel, crushed stone, or other suitable material to permit all weather access by emergency vehicles. All access roads shall have a paved turnaround of sufficient size for the largest firefighting equipment used by the township.
8. All gates and storage tanks shall be locked with combination type locks and the combination and well number shall be provided to the Township Trustees and fire department.
9. At all times a sign shall be posted on site showing:
 - a. Access street name, number, or both.
 - b. Owner.
 - c. Lease name.
 - d. Permit number.
 - e. All emergency telephone numbers.
10. All truck loading and parking areas shall be located outside of any road right-of-way.
11. All gas and oil production and storage equipment and brine storage shall be diked to prevent contamination of surface or ground water. The dikes shall be liquid tight. Dikes surrounding storage facilities shall have a capacity two times that of the storage vessel.
12. In locations where dikes may be damaged by storm runoff, a diversionary dike or swale shall be constructed to prevent damage to the containment dikes.
13. If during construction of any temporary or permanent pit or containment dike, a subsurface drainage system is encountered, said subsurface drainage system shall be removed to a distance of twenty feet from the pit, or containment dike, and on the outflow side shall be plugged at that point. The inflow side shall be rerouted to prevent ponding.

14. If a well is located on a steep slope or in a flood plain, tanks only shall be used, no open storage pits. All tanks shall be adequately and permanently anchored to resist slippage or floatation. All tanks shall be liquid tight.
15. No person shall conduct any well drilling, production or transmission operation that contaminates or pollutes the land surface or any surface or subsurface water. No saltwater (brine), sludge, frac-water or any other oil field wastes shall be deposited or discharged in the township for any purpose, except into an authorized injection well. No person shall vary or change the waste disposal plan or method initially submitted.
16. The owner and/or operator of all transmission lines shall provide within 30 days after the well has been put on line the Zoning Inspector with a plat drawn to scale of all transmission lines within 1,000 feet of the well. All transmission lines buried or above ground, shall be marked with permanent markers. All lines crossing public highways shall be marked with permanent markers at each side of the right-of-way.
17. The Zoning Inspector may inspect oil and gas wells and storage facilities at any time to insure compliance with local regulations.

Section 931 Adult Entertainment Facilities

Definitions

1. "Adult Entertainment Facility" means any establishment, which is involved in one or more of the following listed categories:
 - a. **Adult Book or Video-Book Store:** An establishment having any of its display area or items for sale of its stock in trade, books, videos, magazines, and other periodicals which are distinguished or characterized by their emphasis on matter depicting or relating to "specified sexual activities" or "specified anatomical areas" as herein defined.
 - b. **Adult Mini-Motion Picture Theater:** A facility with a capacity for less than 50 persons, used for presenting material distinguished or characterized by an emphasis on matter depicting, describing, or relating to "specified sexual activities" or "specified anatomical areas," for observation by patrons.
 - c. **Adult Motion Picture Theater:** A facility with a capacity of 50 or more persons used for presenting material distinguished or characterized by an emphasis on matter depicting, describing, or relating to "specified sexual activities" or "specified anatomical areas," for observation by patrons therein.
 - d. **Adult Entertainment Business:** Any establishment involved in the sale or services of products characterized by the exposure or presentation of "specified anatomical areas" or physical contact of live male or females and which is characterized by salacious conduct appealing to prurient interest for the observation or participation in by patrons. Services or products included within the scope of adult entertainment business are photography, dancing,

reading, massage, and similar functions, which utilize activities as specified above.

2. "**Specified Sexual Activities**" means any of the following:
 - a. Human genitals in a state of sexual stimulation or arousal.
 - b. Acts, real or simulated, of human masturbation, sexual intercourse, sodomy, cunnilingus, fellatio, or sadomasochistic sexual abuse.
 - c. Fondling or other erotic touching of human genitals, pubic regions, buttocks, or female breasts.
3. "**Specified Anatomical Areas**" means any of the following:
 - a. Less than completely covered human genitals, pubic regions, buttocks, and female breasts below a point immediately above the top of the areola.
 - b. Human male genitals in a discernibly turgid state.
4. "**Person**" means any individual, corporation, company, business, partnership, association, establishment, or other legal entity of any kind.
5. "**Fine Art Gallery**" means any display of artwork, which is individually crafted and signed by, the artist to which is limited in edition to 1,000 or less.
6. "**Sexually Explicit Nudity**" means the sexually oriented and explicit showing of nudity, including, but not limited to, close-up views, poses, or depictions in such position or manner, which present or expose such nudity to prominent, focal, or obvious viewing attention.
7. "**Sadomasochistic Sexual Abuse**" means actual or simulated flagellation, rape torture, or other physical or sexual abuse, by or upon a person who is wholly or partially nude, or the condition of being fettered, or bound for sexual gratification or abuse or represented in the context of a sexual relationship.
8. "**Visibly Displayed**" means the material is visible on a billboard, viewing screen, marquee, newsstand, display rack, window, show case, display case, or other similar display area that is visible from any part of the general public or otherwise, or that is visible from any part of the premises where a juvenile is or may be allowed, permitted, or invited, as part of the general public or otherwise, or that is visible from a public street, sidewalk, park, alley, residence, playground, school, or other place to which juveniles, as part of the general public or otherwise, has unrestrained and reasonably anticipated access and presence.
9. "**Knowledge of Character**" means having general knowledge, or reason to know; or a belief or ground for belief which warrants further inspection or inquiry, of the nature and character of the material or performance involved. A person has such knowledge when he or she knows or is aware that the material or performance contains, depicts, or describes sexually explicit nudity, sexual activity, sadomasochistic sexual abuse, or lewd exhibition of the genitals, whichever is applicable, whether or not such person has precise knowledge of the specific contents thereof. Direct or circumstantial evidence, or both may prove such knowledge.

10. **"Harmful to Juveniles"** means any material or performance, whether through motion pictures, photographs, drawings, cartoons, slides, depictions, or descriptions in which (a), (b), and (c) apply.
- a. The average adult person, applying contemporary community standards would find that the material or performance, taken as a whole, is intended to excite lustful or erotic thoughts in juveniles, or is designed or marketed to cater or appeal to a prurient interest in nudity, sex, or excretion.
 - b. The material or performance depicts or describes sexually explicit nudity, sexual activity, sadomasochistic sexual abuse, or lewd exhibition of the genitals, in a way, which is patently offensive to prevailing standards in the adult community with respect to what is suitable for juveniles.
 - c. The material or performance, taken as a whole, lacks serious literary, artistic, political, educational or scientific value for juveniles.

Exceptions

Nothing in this article shall be constructed to pertain to:

1. The purchase, distribution, exhibition and/or loan of any work of art, book, magazine or other printed material or manuscript by any accredited museum, library, fine art gallery, school or institution of higher learning.
2. The exhibition and/or performance of any play, drama, tableau, or motion picture by any theater, museum, library, fine art gallery, school or institution of higher learning either supported by public appropriation or which is an accredited institution supported by private funds.

Location

Adult entertainment facilities, adult mini-motion picture theaters, adult entertainment facilities of any kind or type are prohibited in St. Albans Township. Violations of this zoning regulation shall be subject to the enforcement articles and penalties as outlined in the zoning regulations of St. Albans Township.

Unlawful Exhibition or Display of Harmful Material to Juveniles

No person having custody, control, or supervision or any business or commercial establishment or premises, with knowledge of the character of the material involved, shall do or cause to have done any of the following:

1. Allow, permit, or fail to prevent any juvenile who is not accompanied by a parent or lawful guardian to enter or remain on premises if in that part of the premises where the juvenile is or may be allowed, permitted, or invited as part of the general public or otherwise, there is visibly displayed all or any part of any book, magazine, newspaper, or other form of any material which is either of the following: harmful to

juveniles, when taken as a whole; or contains on its cover, package, wrapping, or within the advertisements therefore, depictions or photographs of sexually explicit nudity, sexual activity, sadomasochistic sexual abuse, or lewd exhibition of the genitals.

2. Visibly display, exhibit, or otherwise expose to view, all or any part of such material in any business or commercial establishment where juveniles, as part of the general public or otherwise, are, or will probably be, exposed to view all or any part of such material from any public or private place.
3. Hire, employ, or otherwise place, supervise, control, or allow in any business or commercial establishment or other place, any juvenile under circumstances which would cause, lead or allow such juvenile to engage in the business or activity of selling, distributing, disseminating, or otherwise dealing or handling such material, either to or for adults or juveniles.

Violation and Penalty

Violators of any provision of this Article shall be subject to penalties of Section 312, "Penalties for Violation," of this resolution as well as loss of any conditional use granted for said premises.

Section 932 Street Frontage Required

Except as required by other provisions of these regulations, no lot shall have less than required frontage (lot width) as measured along the edge of the road right-of-way of an existing public street. The minimum road frontage requirement for lots fronting on a cul-de-sac shall be 50% of the lot width requirement, however, the building setback should be equivalent to the road frontage for the appropriate district.

Section 933 Parking and Storage of Commercial Vehicles and Trailers

No more than one commercial vehicle (per adult within a household) with a current license plate and with a net capacity rating in excess of two and one half tons, including commercial tractors, automobiles, trucks, buses, trailers, semi-trailers, shall be parked or stored on any property within a residential zoning district other than in a completely enclosed building, except those commercial vehicles conveying the necessary tools, materials, and equipment to a premises where labor using such tools, materials and equipment is to be performed during the actual time of parking.

Article 10: OFF-STREET PARKING AND LOADING FACILITIES

Section 1000 General Requirements

1. No building or structure shall be erected, substantially altered, or its uses changed unless permanently maintained off-street parking and loading spaces have been provided in accordance with the provisions of this resolution.
2. The provisions of this article, except where there is a change of use, shall not apply to any existing building or structure. Where the new use involves no additions or enlargements, there shall be provided as many of such spaces as may be required by this resolution.
3. Whenever a building or structure constructed after the effective date of this resolution is changed or enlarged in floor area, number of dwelling units, seating capacity, or otherwise to create a need for an increase in the number of existing parking spaces, additional parking spaces shall be provided on the basis of the enlargement or change. Whenever a building or structure existing prior to the effective date of this resolution is enlarged to the extent of 50 percent or more in floor area, number employees, number of housing units, seating capacity or otherwise, said building or structure shall then and thereafter comply with the full parking requirements set forth herein.

Section 1001 Parking Space Dimensions

A parking space shall have minimum rectangular dimensions of not less than nine feet in width and 19 feet in length for 90 degree parking, nine feet in width and 23 feet in length for parallel parking, ten feet in width and 19 feet in length for 60 degree parking, and 12 feet in width and 19 feet in length for 45 degree parking. All dimensions shall be exclusive of driveways, aisles, and other circulation areas. The number of required off street parking spaces are established in Section 1117 of this resolution.

Section 1002 Loading Space Requirements and Dimensions

A loading space shall have minimum dimensions of not less than 12 feet in width, 50 feet in length, exclusive of driveways, aisles, and other circulation areas, and a height of clearance of not less than 15 feet. One off street loading space shall be provided and maintained on the same lot for every occupancy requiring delivery or goods and having a modified gross floor area of up to 5,000 square feet. One loading space shall be provided for each additional 10,000 square feet or fraction thereof.

Section 1003 Paving

The required number of parking and loading spaces as set forth in Sections 1102 and 1017, together with driveways, aisles, and other circulation areas, shall be improved with such material to provide a durable and dust-free surface.

Section 1004 Drainage

All parking and loading areas shall provide for proper drainage of surface water to prevent the drainage of such water onto adjacent properties or walkways.

Section 1005 Maintenance

The owner of property used for parking and/or loading shall maintain such area in good condition without holes and free of all dust, trash, and other debris.

Section 1006 Lighting

All parking areas, which are intended to be used during non-daylight hours, shall be properly illuminated to avoid accidents. Any lights used to illuminate a parking lot shall be shaded and so arranged as to reflect the light away from the adjoining property and right-of-way.

Section 1007 Location of Parking Spaces

The following regulations shall govern the location of off street parking spaces and areas:

1. Parking spaces for all detached residential uses shall be located on the same lot as the use, which they are intended to serve.
2. Parking spaces for commercial, industrial, institutional uses shall be located not more than 700 feet from the principal use.

Section 1008 Landscaping, Screening, Buffering and Fences

See Article 12

Section 1009 Minimum Distance and Setback

No part of any parking area for more than ten vehicles shall be closer than 20 feet to any dwelling unit, school, hospital, or other institution for human care located on an adjoining lot, unless separated by an acceptably designed screen. If on the same lot with a one-family residence, the parking area shall not be located within the front yard required for such building. In no case shall any part of a parking area be closer than ten feet to any established street or alley right-of-way.

Section 1010 Joint Use

Two or more non-residential uses may jointly provide and use parking spaces when their hours of operation do not normally overlap, provided that a written agreement approved by the Zoning Inspector shall be filed with the application for a zoning permit.

Section 1011 Wheel Blocks

Whenever a parking lot extends to a property line, wheel blocks shall be installed to prevent any part of a parking vehicle from extending beyond the property line.

Section 1012 Width of Driveway Aisle

Driveways serving individual parking spaces shall be not less than 25 feet wide for 90 degree parking, 12 feet wide for parallel parking, 17 and one-half (17 ½) feet for 60 degree parking, and 13 feet for 45 degree parking.

Section 1013 Access

Any parking area shall be designed in such a manner that any vehicle leaving or entering the parking area from or into a public or private street shall be traveling in a forward motion. Access driveways for parking areas or loading spaces shall be located in such a way that any vehicle entering or leaving such area shall be clearly visible for a reasonable distance to any pedestrian or motorist approaching the access or driveway from a public or private street.

Section 1014 Width of Access Driveway

The entrances and exits to the parking area shall be clearly marked. Interior vehicular circulation by way of access roads shall maintain the following minimum standards: for one-way traffic, the minimum width of 14 feet except for 45 degree parking in which case the minimum width of the access road shall be 17 feet. Access roads for two-way traffic shall have a minimum width of 24 feet. Parking areas having more than one aisle or driveway shall have directional signs or markings in each aisle or driveway.

Section 1015 Striping

All parking areas with a capacity over 12 vehicles shall be striped with double line (six inches both sides or center) between stalls to facilitate the movement into and out of the parking stalls.

Section 1016 Parking Space Requirements

For the purpose of this resolution, the following minimum parking space requirements shall apply:

TYPE OF USE	MINIMUM PARKING SPACES REQUIRED
Residential	
Single family or two-family dwelling	Two for each unit
Apartments or multi-family dwellings	Two for each unit
Boarding houses, rooming houses, dormitories, and fraternity houses which have sleeping rooms	One for each sleeping room or two for each permanent occupant
Manufactured homes	Two for each unit
Commercial	
1. Automobile service garage, which also provides repair	Two for each gasoline pump and four for every service bay
2. Hotels, motels	One for every sleeping room plus one space for each two employees
3. Funeral parlors, mortuaries and similar type uses	One for every 100 square feet of floor area in slumber room, parlors, or service rooms

TYPE OF USE	MINIMUM PARKING SPACES REQUIRED
Recreational or Entertainment	
1. Dining rooms, restaurants, taverns, night clubs, etc.	One for every 200 square feet for floor area
2. Bowling alleys	Four for every alley or lane plus one additional space for each 100 square feet of the area used for restaurant, cocktail lounge, or similar use
3. Dance floors, skating rinks	One for every 100 square feet of floor area used for the activity
4. Outdoor swimming pools, public or community or club	One for every five persons capacity plus one for each four seats or one for each 30 square feet floor area used for seating purposes whichever is greater
5. Auditoriums, sport arenas, theaters, and similar uses	One for every four seats
6. Retail store	One for every 250 square feet of floor area
7. Banks, financial institutions and similar uses	One for every 200 square feet of floor area
8. Offices, public or professional administration, or service building	One for every 400 square feet of floor area
9. All other types of business or commercial uses permitted in any business district	One for every 300 square feet of floor area

Institutional	
1. Churches and other places or religious assembly	One for every five seats
2. Hospitals	One for every bed
3. Sanitariums, home for the aged, nursing homes, asylums, and similar uses	One for every two beds
4. Medical and dental clinics	One for every 200 square feet area of examination, treating room office, and waiting room
5. Libraries, museums, and art galleries	One for every 400 square feet of floor area

Schools (Public, Parochial, or Private)	
1. Elementary and junior high schools	Two for every classroom and one for every eight seats in auditorium or assembly halls
2. High schools	One for every ten students and one for each teacher and employee
3. Business, technical and trade schools	One for every two students
4. Colleges, universities	One for every four students
5. Kindergartens, childcare centers, nursery schools, and similar uses	Two for every classroom but less than six for the building

TYPE OF USE	MINIMUM PARKING SPACES REQUIRED
Manufacturing	
1. All types of manufacturing, storage, and wholesale uses permitted in any manufacturing district	One for every two employees (on the largest shift for which the building is designed) plus one for each motor vehicle used in the business.
2. Cartage, express, parcel delivery, and freight terminals	One for every two employees (on the largest shift for which the building is designed) and one for each motor vehicle maintained on the premises

Section 1017 General Interpretation of Article 10

In the interpretation of Article 10, the following rules shall govern:

1. Parking spaces for other permitted or conditional uses not listed in this article shall be determined by the Board upon an appeal from a decision of the Zoning Inspector.
2. Fractional numbers shall be increased to the next whole number.
3. Where there is an adequate public transit system or where for any other reason parking demand is unusually low, then the parking space provisions cited above may be reduced proportionately by the Board upon an appeal from a decision of the Zoning Inspector.

Article 11: SIGNS

Section 1100 Intent

The purpose of this article is to promote and protect the public health, welfare, and safety by regulating existing and proposed outdoor advertising signs, and outdoor signs of all types. It is intended to protect property values, create a more attractive economic and business climate, enhance and protect the physical appearance of the community, and preserve the scenic and natural beauty of St. Albans Township. It is further intended to reduce sign or advertising distraction and obstructions that may contribute to traffic accidents, reduce hazards that may be caused by signs overhanging or projecting over public rights-of-way, provide more open space, curb the deterioration of the natural environment, and enhance community development.

Section 1101 Governmental Signs Excluded

For the purpose of this resolution "sign" does not include signs erected and maintained pursuant to and in discharge of any governmental function, or required by any law, ordinance, or governmental regulations.

Section 1102 General Requirements for All Signs and Districts

The regulations contained in this section shall apply to all signs and all use districts.

1. Any illuminated sign or lighting device shall employ only light emitting a light of constant intensity, and no sign shall be illuminated by or contain flashing, intermittent, rotating, or moving light or lights. In no event shall an illuminated sign or lighting device be placed or directed so as to permit the beams and illumination there from to be directed or beamed upon an adjacent property, especially residential districts, a public thoroughfare, highway, or sidewalk so as to cause glare or reflection that may constitute a traffic hazard or nuisance.
2. All wiring, fittings, and materials used in the construction, connection, and operation of electrically illuminated signs shall be in accordance with the provisions of the Local or State Electric Code.
3. No projecting sign shall be erected or maintained from the front or face of a building a distance of more than four (4) feet, including those projecting from the face of any theater, hotel, or motel marquee.
4. No sign or part thereof shall contain, inflatable signs, pennants, portable signs, spinners, streamers, ribbons, changeable message signs, flashing or animated signs or signs with a source of illumination that flashes, blinks or fluctuates,

- temporary signs using illumination derived from noble gases from group VIII of the Periodic Table, vehicles used primarily as signs, permanent banner signs, and other signs failing to meet the purpose and intent of Section 1100, are prohibited. Such devices, as well as string of lights, shall not be used for the purpose of advertising or attracting attention when not part of sign.
5. No sign of any classification shall be installed, erected, or attached in any form, shape, or manner to a fire escape or any door or window giving access to any fire escape.
 6. Should any sign be or become unsafe or be in danger of falling, the owner thereof or the person maintaining the same, shall upon receipt of written notice from the zoning inspector proceed at once, and within sixty (60) days of such written notice, to put such sign in a safe and secure condition or remove the sign.
 7. Property owners shall be responsible for the removal of signs and signage structures for any business, which has ceased to operate for a period of one year.
 8. No sign shall be placed in any public right-of-way except publicly owned signs, such as traffic control signs and directional signs. Signs directing and guiding traffic and parking on private property but bearing no advertising matter shall be permitted on any property.
 9. All off-premises advertising devices erected or maintained under Chapter 5516 of the Ohio Revised Code are permitted use and are regulated by Section 1105.
 10. The following are prohibited.
 - a. Advertising devices erected or maintained on trees, or painted or drawn upon rocks or other natural features.
 - b. Advertising devices, which prevent the driver of a vehicle from having a clear and unobstructed view of official signs and approaching or merging traffic.
 - c. Advertising devices illuminated so as to interfere with the effectiveness of or obscure an official sign, signal, or device.
 - d. Advertising devices which attempt or appear to attempt to direct the movement of traffic or which interfere with imitate or resemble an official sign, signal, or device.
 - e. No existing conforming or non-conforming sign or advertising device may be changed or converted to a variable message advertising device or changeable digital sign.
 - f. Advertising devices located within the road right-of-way of property in any district.
 - g. Vehicles Use Primarily as Signs – The parking of vehicles with signage affixed to or resting upon the vehicle in a manner as to act as a advertising medium for the premises upon which it is parked shall be identified as being used in this manner when any of the following apply:
 1. Said vehicle is located in a location for an extended period of time during a business day, a business day shall be deemed as normal or posted business operating hours, and repeatedly over two or more business days. Said business days shall not be required to be consecutive for the purpose of this section.
 2. Said vehicle is parked or positioned in manner as to present the

- face of the advertising message to motorist or pedestrians.
3. Said vehicle has a sign resting in the bed of a truck, on the rooftop, or hood of a vehicle and/or has a sign strapped to the to the vehicle by the means of a rope, chain, and the like.
11. No sign shall be placed on the roof of any building, except those signs whose supporting structure is screened so the sign appears to be a continuation of the face of the building

Section 1103 Measurement of Sign Area

The surface area of a sign shall be computed as including the entire area within a regular, geometric form or combinations of regular, geometric forms comprising all of the display area of the sign and including all of the elements of the matter displayed. Frames and structural members not being advertising matter shall not be included in computation of surface area.

Section 1104 Signs Permitted in All Districts - No Permit Required

1. Signs advertising the sale, lease, or rental of the single family residence or lot in an agricultural or residential districts where the area of the sign shall not be more than six (6) square feet and the maximum total height of the sign structure (including the sign) is six (6) feet and total sign face area not to exceed twelve (12) square feet.
2. Non-farm signs denoting the name and address of the occupant of the premises, not exceeding six (6) square feet in area per side and the maximum total height of the sign structure (including the sign) is six (6) feet and not exceeding one sign per home or business.
3. Signs or bulletin boards customarily incidental to places of worship, libraries, museums, social clubs, or societies, which signs or bulletin boards shall not exceed 30 square feet in area, the maximum total height of the sign structure (including the sign) is **six (6)** feet, and which shall be located on the premises of such institutions and shall be setback from all street lot lines at least twelve (12) feet.
4. Traffic directional signs indicating points of entry or exit to off-street parking, provided that such signs are not located in public right(s) of way, limited to an area of four square feet per sign and three feet in height for the total structure (including the sign).
5. Temporary signs announcing special public or institutional events, the erection of a building, or signs for similar uses. Such signs shall be removed within two weeks of the completion of the event or project. Temporary signs are not to exceed 32 square feet per sign face and not exceed a total of 64 square feet of sign face area, per business or event sponsor and per lot.
6. Political signs provided such sign is not placed in the public right of way.
7. Sandwich boards are permitted in front of businesses but shall be located immediately in front of the business and shall be no closer to the public right of

way than thirty (30) feet. They shall have the following specifications:

- a. Four (4) feet in height and two (2) feet in width.
- b. One per business.
- c. Be made of permanent weatherproof material such as painted wood or metal.

Section 1105 Signs Permitted in Districts - Permits Required

1. In a commercial or manufacturing district, each business shall be permitted one flat or wall on-premises sign that advertises the business being conducted at that location. The sign shall face the primary access street or road. The maximum area shall not exceed thirty-two (32) square feet.
2. In addition to the above, each business or industry shall be permitted one (1) or in the case of a business having frontage on two streets two (2) on premise ground signs, not exceeding ten (10) feet in height for the total structure (including the sign), setback twenty (20) feet from the street or road right-of-way and no more than thirty (30) square feet on any face of the sign(s).
3. In lieu of the permitted ground signs as permitted in Item 2 above, groups of establishments of four (4) or more businesses shall be permitted one larger ground sign for all businesses. Such sign shall not exceed 80 square feet on any face nor exceed 30 feet in height and shall be setback at least 20 feet from the street right-of-way. The sign shall be located within 250 feet of the nearest business structure.
4. Total window signs shall not exceed twelve (12) square feet and are limited to first floor windows only. For uses that are located in the second or higher stories of the building, the Board of Zoning Appeals may grant special sign provisions indicating occupant and use as a conditional use.
5. Signs or advertising devices for business or industries adjacent to the interstate and primary highways as regulated by the Ohio Revised Code, Section 5516, as amended, **shall be a permitted use, subject to the following regulations:**
 - a. Such signs or structure(s) shall not be located within 300 feet of any street or road right of way.
 - b. Signs or structure(s) shall not be located on or within 2,500 feet of any other outdoor advertising display or billboard on the same side of or on the other side of any street or road right of way.
 - c. Such signs or structure shall not be located on or within 1000 feet of any building, except signs painted on barns, buildings, or other structures.
 - d. Such signs shall not exceed 50 square feet on one sign face and 100 feet on two sides. In no case shall more than 50 square feet of display or sign face area be visible from any road or street. Such signs shall not exceed ten (10) feet in height for the total structure (including the sign).
 - e. Outdoor advertising displays and/or billboards shall not be permitted in the Flood Plain Overlay or Conservation/Natural Recreation (CN) districts.
 - f. Such Outdoor advertising device and/or billboards shall not be permitted

in any residential district or within a 1000 feet of a residential district.

- g. Such Outdoor Advertising Devices that is a Variable Message Advertising Device, Changeable, Digital sign shall contain static message only, when the copy or message changes by electronic process, it shall be accomplished in three (3) seconds or less. In any event, such advertising devices may not have movement or the appearance of or illusion of movement of any part of the sign structure design or pictorial segment of the advertising device, including movement of any illumination or flashing or varying of light intensity.
- h. Each message or copy shall remain fixed for at least eight (8) seconds.
- i. Such advertising device shall contain a default design that will automatically freeze to a single display in the advent a malfunction occurs.
- j. No such advertising device shall be illuminated so as to obstruct the view of any connecting road, intersection, or interchange or obscure any official traffic device or signal.
- k. No LED, OLED or similar devices may exceed the following brightness limits, measured in candelas per square feet at any focal point on any highway, berm, or vehicular approach to any highway:

	Day	Night
Red	300	100
Green	600	200
Amber	450	150
Blue	550	50
All Color	650	250

In case shall any excessive or pulsating light from a electronic variable Advertising device shall not increase by more than 0.3 foot candles (over ambient levels) as measured using a foot candle meter at a distance of 200 feet.

- l. All Variable Message Advertising Device owner/operators upon contact by official of Law Enforcement Agency, Licking County Emergency Management or state agencies are required to within one (1) hour notice, post emergency announcements on the variable message device. The duration of the announcement will dependent upon the emergency. Such announcement will be limited to situations involving danger to citizens due to criminal activity, weather conditions, or local, state, or national emergencies. It is the owner/operator of such outdoor advertising device to contact these agencies with their contact information and location of such device.
- m. No existing or non-conforming outdoor advertising device maybe converted to a variable or digital message device.

- 6. Any sign advertising a commercial enterprise, including real estate developers or subdivider, in a district zoned residential or agricultural shall not exceed twelve (12) square feet in area and shall advertise only the names of the owners, trade names, products sold and/or the business or activity conducted on the premises where such sign is located. Any subdivision development establishing a sign

- identifying the subdivision shall comply with these regulations.
7. Commercial, Manufacturing and/or Distribution enterprises off premise directional signs shall be permitted in any district subject to the following restrictions:
 - A. Directional signs are for the purpose of providing guidance to the vehicular traffic direction to the establishment.
 - B. A directional sign may contain a logo and name of the commercial, manufacturing and/or distribution enterprise.
 - C. Such signs shall not exceed eight (8) square feet and each sign shall not exceed two (2) feet in height for individual sign and the total direction sign structure height shall not exceed ten (10) feet.
 - D. There will only be one directional sign structure on the same side of a intersection of roads/ streets. It is the intent that directional signs for multiple enterprises use the same sign structure with multiple signs on the same structure.
 - E. All directional signs shall be at least twelve (12) feet from all right of way lines
 8. There is a fee for the issuance of the permit in accordance with Section 313.

Section 1106 Photographs of Signage

Within thirty (30) days of erecting a sign in accordance with Sections 1105, or in accordance with a variance granted by the St. Albans Township Board of Zoning Appeals, the owner shall furnish a photograph of the entire sign, including all sides, to the township-zoning inspector.

Section 1107 Setbacks for Public and Quasi-Public Signs

Real estate signs and bulletin boards for a church, school, or any other public, religious, or educational institution must be erected at least ten (10) or more feet from the established right-of-way line of any street or highway provided such sign or bulletin board does not obstruct traffic visibility at street or highway intersection.

Section 1108 Special Yard Provisions

On-premises signs where permitted shall be erected or placed in conformity with the side and rear yard requirements of the district in which located.

Section 1109 Limitation

For the purposes of this resolution, outdoor advertising off-premises signs shall be classified as a business use and be permitted in all districts zoned for manufacturing or business or lands used for agricultural purposes **and shall comply with Article 11.**

Section 1110 Abandoned Signs

Abandoned Signs shall be considered abandoned when one of the following applies:

1. When the sign is associated with an abandoned use.
2. When the sign remains after the termination of a business. A business is considered to have ceased operation if it is closed to the public for at least one year. Seasonal businesses are exempt from this determination.
3. When the sign on its immediate premises is not adequate and the repairs or maintenance as required by the resolution are not affected within the specified time.
4. When the sign does not conform to the provisions of this section and/or of the resolution.
5. When the sign does not have a permit or no exemption is available.

The St. Albans Township Zoning Inspector shall determine abandonment of a sign. Upon determination that the sign is abandoned, the right to maintain and use of such sign shall terminate immediately and the Zoning Inspector or his/her designee shall issue an order for the sign to be removed within thirty days. Any abandon sign still established after thirty days following an order for removal may be appealed to the Township Board of Appeals (BZA), and procedures of Article 5 shall be followed. The owner of such sign(s) shall be subject to the decision of the BZA. If no appeal is filed within the required time period, The Zoning Inspector shall proceed with the proper violation procedures.

Section 1111 Violations

In case any sign shall be installed, erected, constructed, or maintained in violation of any of these terms of this resolution, the zoning inspector shall notify in writing the owner or lessee thereof to alter such sign so as to comply with this resolution. Failure to comply with any of the provisions of this article shall be deemed a violation and shall be punishable under Section 312 of this resolution.

LANDSCAPING, BUFFERING, SCREENING & FENCES

SECTION 1200 - Intent

The purpose of this article is to regulate multi-family, commercial, office, industrial and other developments of structures and sites in a manner which considers the impacts to adjacent properties and public infrastructure. Landscape Plan Review will address specific issues such as parking, landscaping, internal and external access, stormwater runoff and erosion, garbage collection areas and outside storage. Further, this article is written for the benefit of a property owner or developer because it provides the design standards and requirements for developing property within St Albans Township. This article includes references to all other pertinent articles related to the Landscape Plan Review procedure and requirements. The regulations herein do not apply to single lot, single family development, or agricultural uses unless otherwise specified.

The additional purpose of this article is to provide landscaping regulations that will enhance the environment and visual character as development occurs within the township limits. The preservation of existing trees and vegetation, and the planting of new trees and vegetation will protect public and private investments, and promote high-quality development. Areas of transition will be created between land uses, in order to minimize adverse visual impacts, noise, light and air pollution. Landscaping will be required to provide separation between parking areas and buildings, which will define pedestrian and vehicular circulation areas and diminish the visual impact of continuous building facades. Therefore, this article requires landscaping to be planted between uses, around buildings, within and around parking lots and along street frontages in order to:

1. Encourage the preservation of existing trees and vegetation and replenish vegetation that is removed.
2. Facilitate the creation of attractive and harmonious development with the intent to enhance property values.
3. Improve the visual quality of the township by minimizing the negative impacts of development.
4. Reduce environmental impacts, such as noise, air and light pollution, reduce stormwater runoff and decrease soil erosion, improve water quality, protect wildlife habitat, and reduce heat convection from impervious surfaces.
5. Minimize conflicts between land uses, reduce visual impacts to adjoining properties and public rights-of-way, create a transition between dissimilar land uses, promote and preserve the character and value of an area, and provide a sense of privacy.
6. Establish standards for the location, spacing, quantity, type size, protection, planting and maintenance of landscape materials in order to accomplish the objectives listed above.

SECTION 1201 - Required Landscape Review

All developments that are subject to Zoning Permit Application or Zoning Amendment Application as defined by Articles 3 and 6 of this resolution must demonstrate the requirements of this article will be achieved. No new site development, building or structure shall be constructed, or parking/loading areas created or used, unless landscaping is provided as required by this article. Any improvements to an existing development, which includes building additions, parking/loading areas expansions, and loading area expansions, shall be required to bring only the new improvements into compliance with this article. The regulations herein do not apply to single lot, single family development or agricultural uses unless otherwise specified.

SECTION 1202 - General Requirements

1. A Landscape Plan will be required as part of the Zoning Permit Application or Zoning Amendment Application process. The information required on this landscape plan is listed in Section 1216.
2. The owner of the property is responsible for the maintenance and watering of all landscaping materials, and shall keep all plants in a proper, neat and orderly appearance free from weeds or tall grass, refuse and debris at all times. All unhealthy or dead plant material shall be replaced by the next planting season, or within one year, whichever comes first.
3. All plant material must be installed, according to the approved landscaping plan, no later than the next planting season or within 6 months from the date that a building occupancy permit is issued, season permitting. If no occupancy permit is required all plant material must be installed by the next planting season from the date of approval for the landscaping/site plan.
4. All plant material selected should be able to tolerate their specific planting environment and be easily maintained. Also, all landscaping shall be designed and installed to permit access to any area where repairs, renovations or regular maintenance to site buildings, utilities, etc. are expected.
5. In addition to the designated width of all landscaping strips and the types of plants that are required, some type of ground cover shall be incorporated in the design, which may include any combination of grass, low ground cover, shrubs, flowers, mulch or aggregate. Hard surfaces (ie, asphalt or concrete) shall not be permitted for use as ground cover.
6. All bufferyards, landscaping strips, and planted areas that adjoin a street; and all parking/loading areas, shall install a minimum six (6) inch high curb along the landscaping strip to protect the planted area from vehicular traffic. If it is determined by the Zoning Inspector that damage from vehicles will not occur, curbing will not be necessary.
7. Unless otherwise permitted within this Resolution the landscaping shall not be permitted within a public right-of-way or easement.

SECTION 1203 - Enforcement

Inspections shall be conducted by the Zoning Inspector or designee, before and after construction to assure compliance with the submitted and approved Landscape Plan.

SECTION 1204 – Sight Triangles

See Section 910.

SECTION 1205 - Plant Types

The Plant Types listed below are arranged by size of plant at maturity and evergreen or deciduous. The height is measured from the surface of the planted area to the top of the plant (does not include the roots of the plant) or by container size. All plants selected from each plant type shall be indigenous to this region or capable of flourishing within the proposed planting area.

1. Plant Type A Large deciduous trees over 50 feet in height at maturity.
2. Plant Type B Medium sized deciduous tree from 25 to 50 feet in height at maturity.
3. Plant Type C Large shrubs or small trees 10 to 25 feet in height at maturity.
4. Plant Type D Large evergreen trees over 50 feet in height at maturity.
5. Plant Type E A. Small shrubs and medium ornamental grasses: maximum height of 4 feet.
B. Medium shrubs and large ornamental grasses: 4 feet to 10 feet in height.
6. Plant Type F Groundcovers and small ornamental grasses: maximum height of 18 inches to 24 inches.

SECTION 1206 - Berming

Berming, which is an earthen mound that is designed to provide visual interest, screen undesirable views, and decrease noise, may be used as an effective method of landscaping and screening in accordance with the following guidelines:

1. The berm shall be located between the public right-of-way and the building setback lines.
2. Berming shall generally vary in height, width and length to create a free-form naturalistic effect.
3. The slope of a berm shall not exceed a 2.5:1 ratio.
4. The use of berms may reduce the size and number of plants required by a specific landscape, if it is specified in Section 1211 and reduction standards.

6. The design of berms shall include provisions for drainage that is tied into entire site system if necessary or applicable. Berms shall be designed as to not interfere with storm water management on the site or cause issues for adjoining property.
7. The toe of berm shall be a minimum of three (3) feet the road right of way line and all side and rear lot lines. The purpose of which is to protect adjoining lots from grading and allow an area on the subject property for the construction and maintenance of berm(s).

SECTION 1207 - Landscaping Along Street Frontages

When a developing use adjoins a street, regardless of whether it is public or private, landscaping shall be required per Section 1211 along the entire street frontage. Street frontage trees or landscaping shall not be planted or placed within the public or private road right of way/easement. This landscaping is not required to be placed in a linear design, but shall be required to be dispersed throughout the street frontage and not clustered entirely at the ends of the property. This landscaping will provide screening for parking/loading area, while also allowing flexibility for uses, which require high visibility from street frontages. If the street frontages (area between the building and the street) do not contain a parking/loading area, then only the trees from Plant Type A, B or D (referenced in Section 1205) shall be required.

Activities, such as outside storage, loading/unloading areas, parking or semi-trailers and heavy equipment or other activities and/or operations shall be required to provide screening found within Bufferyard D in Section 1211.

SECTION 1208 - Interior Landscaping for Parking/Loading Areas

Landscaping shall be provided for parking/loading areas that contain more than 20 parking spaces, and designed in accordance with Article 10 and the following standards:

1. Plant types installed for this section shall not interfere with any sight distances within the parking lots and/or entrances and exits to and from parking lots or street. (See Section 910 – Visibility At Intersections.)
2. A minimum of 5 percent of the total parking/loading areas shall be landscaped. The landscaping shall be dispersed throughout the paved area, as illustrated in Figure 12.1. This landscaped area cannot be combined into one large planting area, except as permitted by Item 5 of this section. This interior landscaping shall be in addition to any other planting or landscaping required within this article.

Figure 12.1

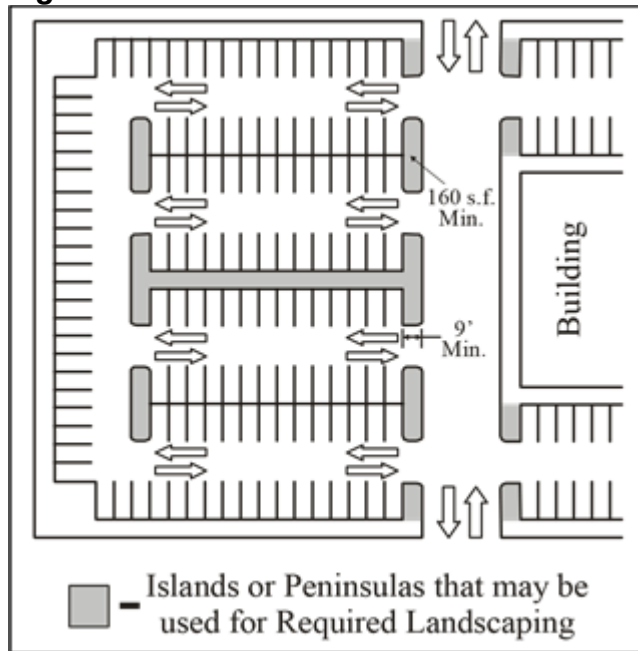

3. The parking/loading area landscaping shall contain a variety of trees from Plant Type B and/or C and be dispersed in the form of islands or peninsulas throughout the parking/loading area, as illustrated in Figure 12.1. The minimum size of planting areas shall be 9 feet in width and 160 square feet in size.
4. Planted areas will be required to have 1 tree from Plant Type B and/or C per 162 square feet of area and 1 tree per 40 linear feet (or fraction thereof) if designed as in Figure 12.2.
5. Planted areas shall be required at the end of every other parking row and when parking adjoins each other as illustrated in Figure 12.2.

Figure 12.2

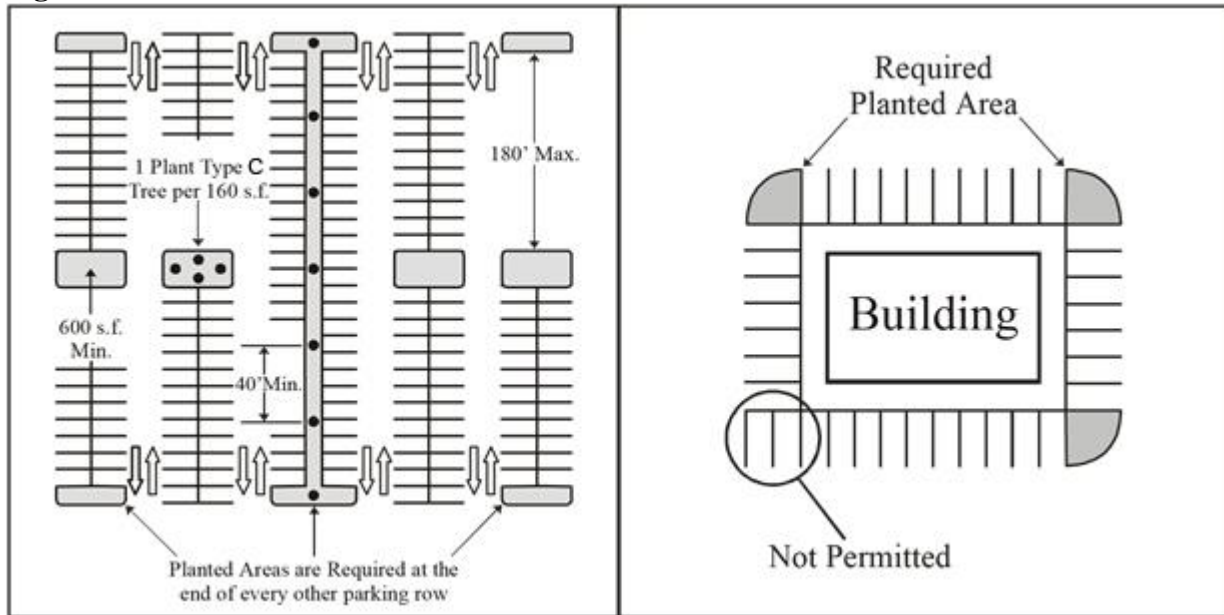

6. All planting islands shall be covered with grass, low ground cover, shrubs, flowers, mulch, aggregate or any combination of these. Hard surfaces (i.e, asphalt or concrete) shall not be permitted for use as ground cover.

Figure 12.3

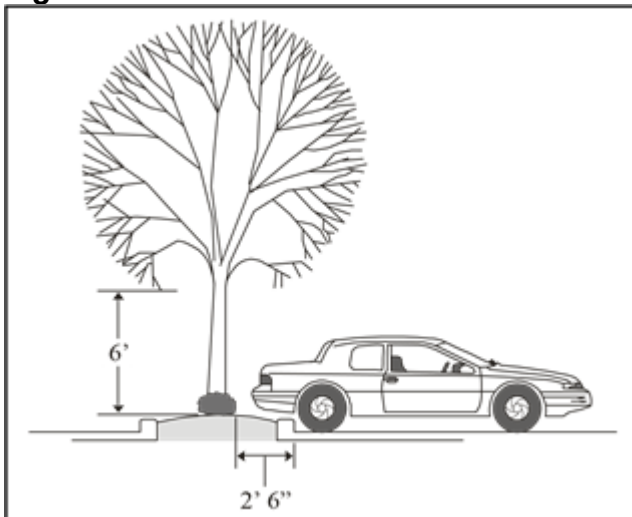

7. All plant material, other than grass or ground cover that is located within landscape islands where vehicle overhangs are needed shall be setback, from the edge of pavement or face of curb, a minimum of 2'6" as is illustrated in Figure 12.3. See Plant Type F.
8. Landscaping within parking and loading areas shall not interfere sight with circulation distance.

SECTION 1209

Section Left Blank

SECTION 1210 - Loading, Storage, Utility & Trash Collection Areas

See Section 907 (Required Trash Areas) and Article 10 (Off Street Parking and Loading Facilities)

SECTION 1211 - Bufferyards/Required Bufferyards

A	B	C	D
When the following:	Adjoins the following or vice versa:	The minimum buffer yard shall be:	The minimum landscape requirements shall be:
1. Any Residential or Agricultural Zones	Mobile Home Park/Manufactured Home Park	25 ft., adjacent to all common boundaries including street frontage.	1 tree every 40 ft., or lineal boundary, plus continual 6 ft. high planting, hedge, fence, wall and/or earth mound.
2. Any Residential or Agricultural Zones	Any Office Use	25 ft., adjacent to all common boundaries including street frontage.	1 tree every 40 ft., or lineal boundary, plus continual 6 ft. high planting, hedge, fence, wall and/or earth mound.
3. Any Residential or Agricultural Zones	Any Commercial Use	25 ft., adjacent to all common boundaries including street frontage.	1 tree every 30 ft., or lineal boundary, plus continual 6ft. high planting, hedge, fence, wall, and/or mound.
4. Any Residential or Agricultural Zones	Any Industrial Use	50 ft., adjacent to all common boundaries including street frontage.	Same as 3-D
5. Any office or commercial use	Any Industrial Use	25 ft., adjacent to all common boundaries except street frontage.	Same as 3-D
6. Any zone	A Freeway or Arterial Street	50 ft. for residential zones and 50 ft. for all other zones adjacent to freeway or arterial.	Same as 3-D
7. Any Zone except Agricultural zones	All Other Roads	50 ft. for residential zones and 50 ft. for all other zones adjacent to freeway or arterial.	1 tree every 40 ft., or lineal boundary, plus continual 6 ft. high planting, hedge, fence, wall and/or earth mound.

SECTION 1212 - Fences

1. All fences shall have the finished side facing out, with no structural supports visible from adjoining properties, or public street right-of-way unless the fence is designed so that such supports are visible from both sides.
2. Fences shall be permitted within all districts. Fences within Business and Manufacturing Zones shall not exceed eight (8) feet in height.
3. All fences shall be constructed of durable materials and shall be installed to withstand the natural weather conditions. Fences shall be maintained in good condition at all times. No signs or advertising shall be permitted on fencing.
4. No fence may be located within a public right-of-way nor can it be located in an area which will obstruct the sight triangle for any motorist or pedestrian as defined in Section 910 "Visibility at Intersections".
5. Fences shall be of a decorative design – chain link, barbed wire, chicken wire and similar type fences are not permitted.
6. In situations where fencing for outside storage is proposed or exists, a site plan must be submitted to, and approved by, the Zoning Inspector or designee.

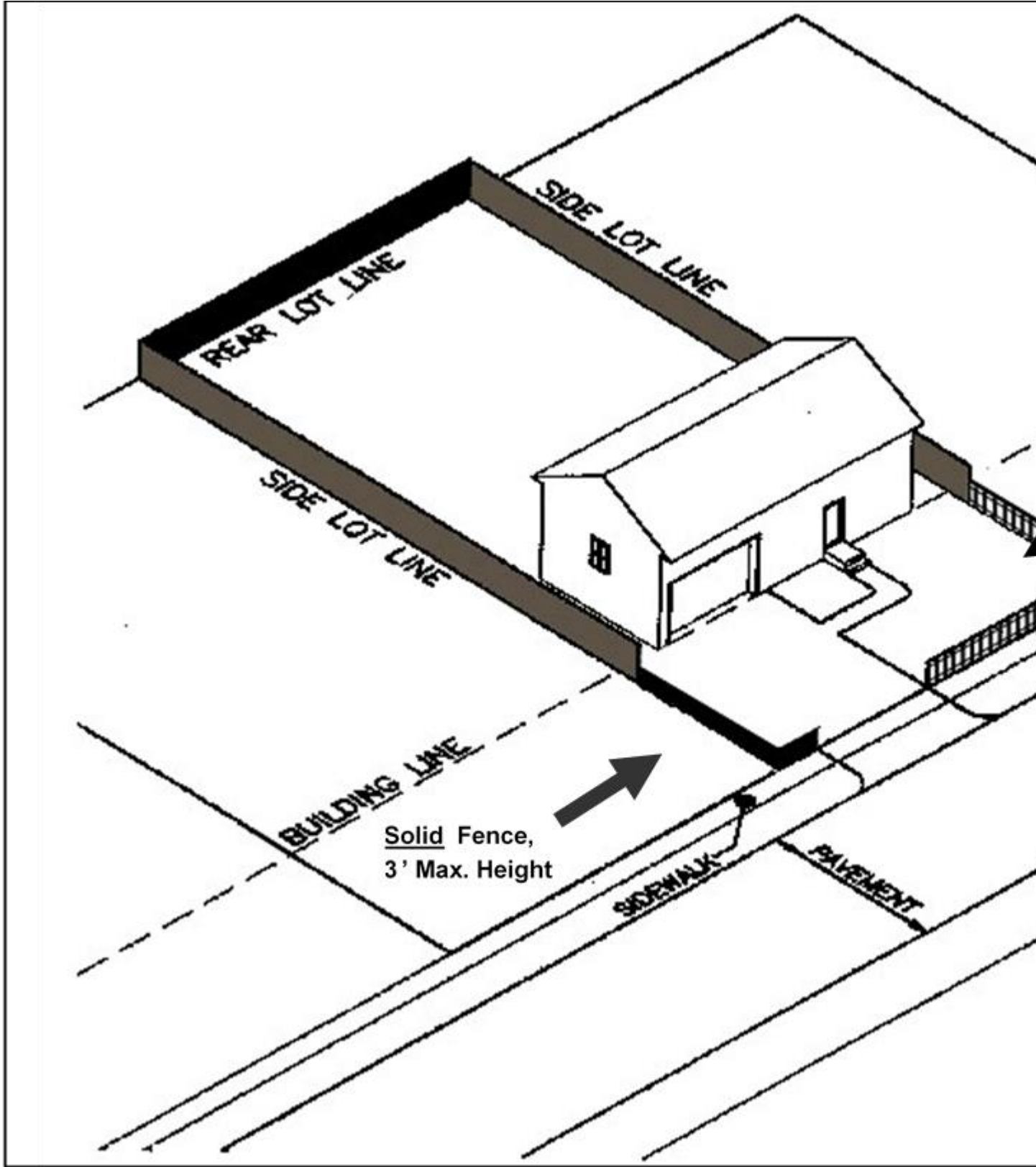

SECTION 1213 - Authority

In the interest of public convenience, comfort, prosperity, or general welfare, the St. Albans Township Board of Trustees has established these regulations to provide landscaping and buffering standards as provided by ORC Section 519.171. The provisions and requirements in this article are written and shall be administered to ensure orderly growth and development of St. Albans Township. No building shall be erected or expanded, nor shall any grading take place or other site improvements occur, on any lot, site, or parcel for uses where Landscape Plan Review is required except in accordance with the regulations in this Resolution and with the requirements stated in this article. All such Landscape Plans shall be reviewed by the Zoning Inspector or designee and a determination either approving or rejecting such plans shall be made in accordance with the requirements of this article and other applicable articles of this order.

The Zoning Inspector or designee shall not be permitted to reject any Landscape Plan which is in full conformance with the requirements, terms and conditions of this article and Zoning Resolutions, nor can additional regulations be imposed which are not included within this order. All approved Landscape Plans shall be binding upon the applicant, property owner, developer, or their successors and shall limit the development or project to the construction work as shown on the approved Landscape Plan and to all conditions and limitations for such plans agreed to by the applicants. Amendments or changes to the approved Landscape Plans shall be subject to the provisions of Section 1219.

SECTION 1214 - Procedure

Prior to submitting an application for Zoning Permit each applicant, property owner, or developer is encouraged to have a pre-application meeting with the Zoning Inspector. The purpose of this pre-application meeting is to advise each applicant, property owner, or developer of the Landscape Plan Review procedure and requirements and discuss any initial concerns and omissions about the Landscape Plan that is being previewed.

Section 1215 - Application and Approval

A landscape plan for the proposed development shall be approved or denied with an application of a Zoning Permit according to the procedures of Article 3 - Enforcement. An application for landscape plan and the related material may be submitted prior to an application for Zoning Permit according to Section 1215.

Action in the form of approval or denial of a Landscape Plan is by the Zoning Inspector. Action on the application shall occur within 30 calendar days. The Landscape Plan will be submitted by the Zoning Inspector to the Zoning Commission for a non-binding recommendation. Upon approval of the Landscape Plan application, a Zoning Permit or a Letter of Compliance will be provided to the applicant according to Article 3 of the resolution.

An appeal of the Zoning Inspector's denial of a Landscape Plan is possible before the St. Albans Township Board of Zoning Appeals according to Article 5 - Section 509-528 of this resolution.

Section 1216 - Landscape Plan Requirements

All Landscape Plans submitted to the Zoning Inspector shall be in accordance with this article and shall contain the following information:

1. Dimensions of the site or lot and drawn to scale.
2. Location and width of all public and private streets, driveways and other vehicular circulation areas.
3. Location of all existing and proposed structures.
4. Existing and proposed topography using different line types to distinguish between the two. Topography should be lightened to allow a clear graphical representation of landscape materials and placement proposed.
5. The proposed use at the site.
6. Square footage and height of proposed building, addition, or accessory building
7. Location of all existing water, sanitary sewer, storm sewer, electric and cable television lines, easements and poles;
8. Location of any proposed parking spaces and dimensions and access points;
9. Location, size, and type of all landscaping features (e.g. berms, walls, fences, planting material) including: a landscape schedule that specifies plant species, number of plants per species, plant size at installation, and mature plant size; total square footage of the Parking/Loading Area, the total square footage required to be landscaped and the total landscaped area provided; and existing trees which are to be retained including temporary fenced or taped areas which will be used to protect the trees during site disturbance.
10. Provide plant specifications including but not limited to: plant name (both common and scientific names) and for each plant species identified, quality, brief description, hardiness zone and range, minimum spacing, mature size (height and width) and size at the time of planting (height, width, caliper dbh – diameter at breast height – the diameter of the tree measured at four and one half feet (4 ½) above the existing grade at the base of the tree.
11. Location, orientation, lighting, materials, size, and height of signs.

Plans conforming to these criteria should be submitted for the section or phase to be developed along with conceptual or schematic plans for the entire property in order to show the relationship of the relevant section to the entire development plan.

SECTION 1217 - Expiration and Extension of Approval Period

The approval of a Landscape Plan shall be for a period not to exceed two years. If no grading work or building construction has begun within two (2) years after approval is granted, the approved Site Plan will be void. Only a single one (1) year extension of an approved Landscape Plan may be granted upon request to the Zoning Inspector to the two year expiration date.

SECTION 1218 - Completion of Landscape Plan Construction Work and Requirements

All requirements of the approved Landscape Plan must be completed within six months of building occupancy unless an extension is granted by the Zoning Inspector upon request. The Zoning Commission will conduct a post-development site inspection after the period specified above or occupancy of the use has begun. The purpose of the site inspection is to verify compliance with the approved Landscape Plan. Any deviation from the approved Landscape Plan may require a new application or record drawings. The Zoning Inspector shall make this decision. If no building construction is being proposed, all site construction work, if begun, is to be completed one year from the approval date by the Zoning Inspector. A copy of the approved Landscape Plan shall be retained on the job site until all site improvements have been completed and have been accepted by the Zoning Inspector.

SECTION 1219 - Changes or Amendments

Any changes made to the approved Landscape Plan prior to the development of the site or building shall require the approval of the Zoning Inspector. Depending on the extent of the changes, a new application may be required. Any variations to an approved Landscape Plan that occurred in the development of the site or building will require that "record drawings" be submitted for review to the Zoning Inspector. In the event that any person holding an approved landscape plan permit pursuant to this resolution has violated the terms of the permit or has implemented site development in such a manner as to adversely affect the health, welfare, or safety of persons residing or working in the neighborhood or development site so as to be detrimental to the public welfare or injurious to property or improvements in the neighborhood, the Zoning Inspector, or their respective designees, may suspend or revoke an approved landscape plan permit and may recommend that the project be addressed further as a violation---in consideration of Article 3 of this order.

Article 13: PLANNED-UNIT DEVELOPMENT DISTRICT (PUD)

Section 1300 Authority

The Ohio Revised Code (ORC) 519.21(B) authorizes townships to establish and regulate Planned-Unit Development (PUD) districts, which require both a Zoning Text Amendment and Zoning Map Amendment, applicable solely to the adopted PUD district, the passage of which, and the amendment or modification thereto, are subject to referendum pursuant to ORC 519.12.

Section 1301 Purpose

The purpose of the PUD district is to achieve, to the greatest degree possible, land development which is responsive to the natural and environmental assets and liabilities of a given site and to keep land undeveloped in perpetuity without affecting overall densities. A PUD district shall promote the general public welfare by encouraging the efficient use of land and resources, promoting greater efficiency in providing public and utility services, and encouraging innovation in the planning and building of all types of development. A PUD district shall be a well-integrated development in terms of land uses and major design elements such as roads, internal circulation, connectivity to existing developments and adjoining properties, pedestrian corridors and walkways, drainage systems, utilities, recreation facilities, open space and undeveloped land. Within a PUD district development, the township zoning regulations, where applicable, need not be uniform, but may vary in order to accommodate a unified development and promote the public health, safety, morals and other purposes of this resolution. In part to accomplish this, the PUD district affords greater design flexibility so that concentrating development on more suitable or less environmentally sensitive areas may protect natural features. Ultimately the PUD district shall promote the public health, safety, morals and the other purposes of this resolution.

The purpose of this article is not to provide a zoning tool to establish higher density development. Higher density development shall only be permitted when it can clearly be shown that it is subordinate to the effort to preserve natural and environmental assets and promote high quality design that will in turn promote the public health, safety, morals and other purposes of this resolution.

Section 1302 Terms and Definitions

The following shall be the interpretation of the terms and words within Article 13, “Planned-Unit Development District (PUD)” of this resolution; also see Article 2, “Definitions” of this resolution.

Buffering, Adequate: See Article 12.

Buffering: See Article 12.

Buffering, Complete: See **Buffering, Adequate. Landscaping, Screening, Buffering:** See **Article 12.**

Density: A unit of measurement; the number of dwelling units per acre of land.

4. Gross Density: The number of dwelling units per acre of the total land to be developed.
5. Net Density: The number of dwelling units per acre of land when the acreage involved includes only the land devoted to residential uses.

Density Bonus: The granting of the allowance of additional density in a development in exchange for the provision by the developer of other desirable amenities from a public perspective.

Design Density Bonus: Means the township in its discretion may permit the property owner to increase the density if the property owner has substantially exceeded the design criteria of the PUD district text and this resolution.

Environmentally Significant Habitat: Any area in which plant and/or animal life or their habitats are either rare or especially valuable because of their special nature or role in an ecosystem and which could be easily disturbed or degraded by human activities and developments. Three elements to determine if an area is significant include:

1. Whether a habitat or species is rare. Rarity can take several forms, each of which is important. Globally rare but locally abundant, these species suffered severe historical declines in overall abundance and currently are reduced to a small fraction of their original range, but where present may occur in relatively large numbers or cover large local areas. Others are geographically widespread, but occur everywhere in low abundance.
2. Whether a habitat or species is especially valuable. Areas may be valuable because of their “special nature,” such as being an unusually pristine example of a habitat type, containing an unusual mix of species, supporting species at the edge of their range, providing linkages between habitats or containing species with extreme variation.
3. Finally, environmentally significant habitat is an area that could be easily disturbed or degraded by human activities and developments.

Environmentally Significant Resources: Environmentally significant resources are naturally occurring substances that are considered valuable in their relatively unmodified (natural) form. These may include but are not limited to sources of water, timber, geological formations, mineral deposits, wildlife and the like.

Environmentally Significant Vistas: A range of sight of pleasing scenes such as wooded areas, meadows, streams, lakes, rock outcroppings and other geological features and the like.

FEMA: Federal Emergency Management Agency.

Fee Simple Lots: The ownership of lots of record in which fee simple ownership represents absolute ownership of real property, but is limited by the four basic government powers of taxation, eminent domain, police power and escheat and could also be limited by certain encumbrances or a condition in the deed.

Flood Plain: That land, including the flood fringe and the floodway that is subject to inundation by the regional flood.

Gross Acreage: The total area within a parcel of land.

Gross Project Area: Means all acreage in the proposed development.

Landscaping, Buffering, Screening & Fences: See Article 12

LCPC: Licking County Planning Commission.

Major Wooded Areas: An area with extensive, prominent, and/or significant tree stands and associated undergrowth of plants covering a piece of ground. A major wooded area will consist of trees of six inches in diameter as measured twenty-four inches above the ground level.

Natural State: Natural state comprises of all living and non-living things that occur naturally on Earth. In its purest sense, it is an environment that is not the result of human activity or intervention. It is for the purpose of this definition realized that nearly all environments have been directly or indirectly influenced by humans at some point in time. Therefore, some level of human influence is thus allowable without the status of any particular landscape ceasing to be considered to be in a natural state. Therefore, natural state shall include the purest definition and those areas consisting of unmanaged wooded areas, uncultivated grasslands, wildlife, and wildflowers. This may include areas that have been reclaimed or converted from agricultural lands or the built environment back to a natural state.

Net Developable Area: The land within a subdivision excluding 15% of the subdivisions gross acreage for streets and utilities, jurisdictional wetlands, areas within the 100-year floodplain, areas with 15% or greater slopes and existing utility easements and/or right-of-ways.

Scenic Areas and Views: Areas or views that add to the quality of life, increase the value of Property, and/or enhances the desirability and livability of a community. This may include but is not limited to areas overlooking a lake, river, hillside, rock outcrop, wooded area, farm field, grassland, or well-recognized landmarks or terrain.

Ohio EPA: Ohio Environmental Protection Agency

On-Site Walkabout: The physical review of the entire proposed project site by the developer, agents of the developer, township officials and other government agencies to familiarize themselves with the site, location of features on a site plan in relation with the actual physical environment and the surrounding neighborhood.

Opacity: An imaginary vertical plane extending from the established grade to a required height of which a required percent of the vertical plane shall be visually screened from adjacent property use.

Perpetuity: The quality or condition of being perpetual, time without end, eternity.

Prominent Hilltops and Ridges: Those areas that, extend above the average topography of an area and are noticeable from a regional area and/or are a focal point from a roadway or other community areas.

Recreation, Active: Leisure activities usually performed with others, often requiring equipment and taking place at prescribed places, sites, or fields. The term active recreation includes, but is not limited to, swimming, tennis, and other court games, baseball and other field sports, golf courses and playground activities.

Recreation, Passive: Recreational activities that generally do not require a developed site. This generally includes such activities as hiking, horseback riding, and picnicking.

Setbacks, Internal: The minimum distance by which any building or structure must be separated from the property lines or the other buildings or structures of newly created lots or structures within a development.

Setbacks, Perimeter: The minimum distance by which any building or structure must be separated from the property lines of the original parcel prior to development.

Unlike and Dissimilar Uses: A use having differing characteristics as the specifically cited use(s) in terms of the following: motor vehicular trip generation, type of motor vehicle traffic, parking, motor vehicle circulation, pedestrian traffic and circulation, utility demands, environmental impacts, physical space needed, services and/or goods provided, clientele, hours of operation, intensity of land use, differing levels of noise and light generated, and the like. For example, a fast food restaurant with drive through service shall be deemed a dissimilar use from a sit down restaurant due to the increased volume of traffic utilizing the drive through, the increased volume of internal circulation, the increase volume of and differing type of clientele, the increased hours of operation, etc.

Section 1303 Examples

Figure A: Preferred Design Alternative

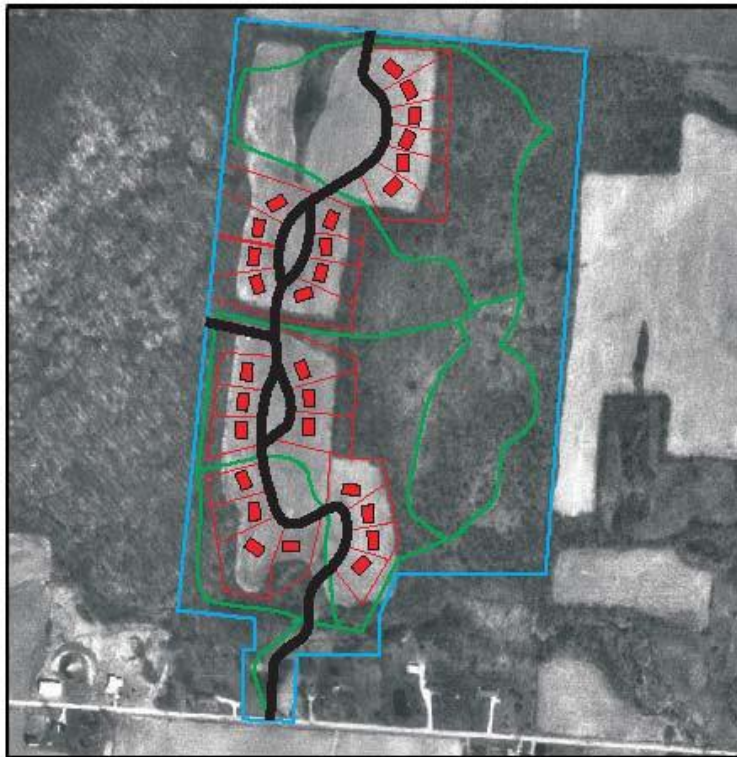

- Original Parcel Prior To Development
- Single Family Residential Building Footprint
- Individual Fee Simple Lot
- Nature Trail / Walking Path
- Public Road Right Of Way

Figure B: Traditional Development Alternative (NOT DESIRED)

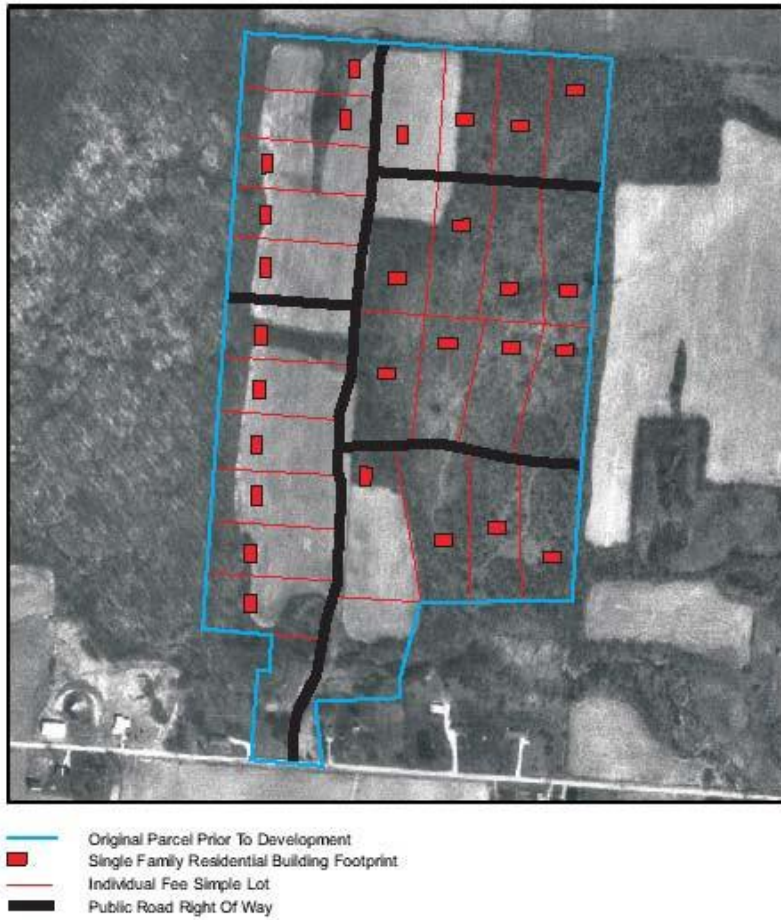

Section 1304 General Requirements to Establish a PUD District

Project Location

A PUD district may be located in any area of St. Albans Township where the applicant can demonstrate that his proposal will meet the objectives of this article and the St. Albans Township Comprehensive Plan.

Project Area

The minimum gross project area shall be twenty contiguous acres in size. Smaller parcels may be considered if contiguous to an existing PUD district and/or in conjunction with another proposed PUD district. However, said development shall meet all requirements within this article within the gross project area of the proposed development. A development shall not rely on another development for open space, setbacks, buffers and the like.

Section 1305 Planned-Unit Development Process Overview

To establish a PUD district at the election of a property owner, the following process shall be followed:

Pre-Submission Conference Overview

A pre-submission conference is strongly recommended prior to submitting the PUD district text for consideration and review. The purpose of the pre-submission conference shall be to introduce the township to the proposed project, give the township a preliminary review period, and allow the township to present some preliminary concerns and suggestions that the developer may not have considered so that the developer may have an opportunity to make changes prior to the official submittal when the township will be required to make an official decision of approval, approval with modifications, or denial of the proposal. This is an informal process; the township shall take no official action during these meetings, nor shall any binding decisions be made. The developer may request more than one pre-submission conference to resolve as many issues as possible prior to the official submittal.

Said meeting is a public meeting and subject to notification requirements as outlined in Article 5, "Administration" or may be held during a regularly scheduled meeting in which notice has been previously given and the agenda is prepared prior to the meeting stating it will be discussed or is amended at the beginning of the meeting to reflect the issue being discussed.

Submission of Text Amendment Overview

Submit the PUD district text for consideration and review. This step shall follow the procedures outlined in Article 5, "Administration," and is subject to referendum.

Submission of Map Amendment Overview

Submit application to amend the St. Albans Township Zoning Map. This step shall follow the procedures outline in Article 5, "Administration," and is subject to referendum.

Action By Board of Trustees Overview

Steps outlined in Sections 1305.2, "Submission of Text Amendment Overview" and 1305.3, "Submission of Map Amendment Overview" shall be filed and proceed simultaneously, however, the township must act upon the PUD district text prior to acting upon the application to amend the St. Albans Township Zoning Map. The text amendment and map amendment shall each require a motion by the Zoning Commission. Additionally, if the PUD district text is not approved, the township cannot approve the map amendment. In this instance the township shall either deny the application for map amendment or the applicant may withdraw the application (application fees are non-refundable).

Pre-Development Plan Submittal Overview

After the effective date of the PUD district text and amendment to the St. Albans Township Zoning Map (thirty days after the adoption date), the property owner may submit the Pre-Development Plan Application to the township. The Pre-Development Plan Application will not be accepted by the township for consideration until the effective date of the PUD district text and amendment to the St. Albans Township Zoning Map has occurred and the potential for referendum has passed.

LCPC Sketch Plan Application Submittal Requirement

Simultaneously with the submittal of the Pre-Development Plan Application to the township, the property owner shall submit a Sketch Plan Application to the LCPC according to the Licking County Subdivision Regulations.

Final Development Plan Submittal Overview

After approval of the Pre-Development Plan Application, the property owner shall submit the Final Development Plan Application to the township.

LCPC Preliminary Plan Application Submittal Requirement

Simultaneously with the submittal of the Final Development Plan Application to the township, the property owner shall submit a Preliminary Plan Application to the LCPC according to the Licking County Subdivision Regulations.

LCPC Final Plat Application Submittal Requirement Overview

After approval of the Final Development Plan Application by the township and the Preliminary Plan Application by the LCPC, the property owner shall submit the Final Plat Application to the LCPC in accordance with the Licking County Subdivision Regulations.

Substantial Change To Require Re-Submission of Pre-Development or Final Development Plans Overview

At any point in the review process where the LCPC, Licking County Engineers Office, Licking County Health Department, Licking County Board of Commissioners, or other government body with jurisdiction shall require a substantial change (lot layout, configuration, etc.) in the plans, the property owner/developer shall be required to resubmit and obtain approvals from the township for the step (i.e. Pre-Development Plan or Final Development Plan) for which the change occurred.

Appeal Overview

Steps outlined in Sections 1305.4, "Action By Board of Trustees Overview" and 1305.5 "Pre-Development Plan Submittal Overview" are not subject to referendum or a variance, but are subject to appeal as outlined in Section 509, "Procedures and Requirements for Appeals and Variances". Upon completion of the township appeal process as outlined in Section 509, "Procedures and

Requirements for Appeals and Variances,” said person aggrieved may make application for administrative appeal to the Licking County Court of Common Pleas.

Section 1306 PUD District Text Submittal/Text Amendment

Development of Text

The PUD district text shall be developed by the property owner or legal representative of the property owner, either of which may be the developer of the property (hereinafter, referred to as property owner or developer), and shall follow the standards and guidelines as outlined in Section 1307, “PUD District Text Standards and Guidelines” of this article.

Procedure for Application and Review

The PUD district text shall follow the application and review requirements of Article 13, “Planned-Unit Development District (PUD)” amendment of this resolution.

Subject to Referendum

The PUD district text submittal is subject to referendum as specified in ORC Sections 519.021 (B) and 519.12.

Section 1307 PUD District Text Standards and Guidelines

Preface

The standards and guidelines listed within this section shall be the minimum to guide the developer and township official(s) in developing and reviewing the PUD district text. It should be noted these standards and guidelines are not all-encompassing, and unexpected or optional standards and techniques exist. These issues shall be considered and negotiated between the developer and the township officials. Such deviations and/or considerations shall only be considered if:

- They promote public health, safety, morals and general welfare,
- They will not detriment any adjoining property, including but not limited to drainage, noise, glare, dust, or other noxious effects.
- They will create a well-designed, environmentally sensitive development, which is conservative of riparian corridors, wetlands, large/mature wooded areas, wildlife habitats and other scenic and environmentally sensitive areas.
- Will create a quantity and quality interconnected network of open space that abuts and is accessible to each proposed lot within said development.
- They will promote exemplary use of access management and road design to minimize the effects of the increased traffic from the proposed development.
- Will promote and maintain the rural character, aesthetics, and appeal of the township.

General Outline of Required Elements of the PUD District Text

	<p>Recreational Facilities – Active Recreation and Passive Recreation</p> <p>Environmental Preservation – Specify in quantity, type and how it is to be preserved</p> <p>Sanitary Sewer and Water disposal systems Storm Water Management</p> <p>Deed Restrictions and Restrictive Covenants</p>
--	--

Specific Requirements of the PUD District Text

Maximum Density

The maximum gross density shall be one dwelling unit per two acres. This may be decreased upon determination that the proposed site is unable to sustain said density based upon ground water availability and ability to support on-site wastewater systems. In this situation the township shall rely on reports and documentation from but not limited to the Ohio Department of Natural Resources, Ohio EPA, Licking County Health Department and any engineering firm for which the township has sought professional services from.

Density Bonus For Design

Additionally, density may be increased by 10% if the developer has proposed and committed to a high-quality design which substantially exceeded the standards and design criteria in Section 1307.3, “Specific Requirements of the PUD District Text.” Note this may be in addition to the 10% in Section 1307.3.A.2, “Density Bonus For Increased Open Space” if the proposal qualifies for the increase in said section (See Table 1).

Density Bonus For Increased Open Space

An additional density bonus may be given for open space, which is dedicated in perpetuity and remains in a natural state with only the potential for passive recreation (i.e. no structures or active recreation facilities). Said open space shall be contiguous to required open space, shall be accessible to all residents and shall be of such size as to be useful and beneficial to the community. Increased open space acreage above the minimum required shall allow an

equal increased percentage of density up to 10%. Note this may be in addition to the 10% in Section 1307.3.A.1 if the proposal qualifies for the increase in said section (See Table 1).

TABLE 1			
Multiplication Factor to Determine Permitted Number of Dwelling Units In a Proposed PUD District Development.			
	1 Dwelling Per 2 Gross Acres	With 10% Density Bonus	With 20% Density Bonus
Multiply Gross Acres By	.5	.55	.6

Net Developable Area

The net developable area shall be determined by the following formula:

GROSS PROJECT AREA	
LESS:	15% of the subdivision's gross acreage for streets and utilities;
LESS:	Jurisdictional wetlands, as defined by U.S. Army Corps of Engineers;
LESS:	Areas within the 100-year floodplain as shown on FEMA Flood Insurance Rate Maps, and/or those areas not studied by FEMA but identified as 100-year floodplain through the Licking County Subdivision Regulations;
LESS:	Slopes 15% or greater;
LESS:	Existing utility easements and/or right-of-ways;
LESS:	Required Open Space (See Section 1307.3.D, "Required Open Space").
TO EQUAL:	NET DEVELOPABLE AREA

Exclusions From Building Sites/Lots

No portion of a building site/lot shall be located within any area identified as a 100- year floodplain, jurisdictional wetland, having slopes of 15% or greater or easements for utilities or access which do not serve the lot itself.

Required Open Space

A minimum of fifty percent of the gross site area shall be set aside as open space and shall remain undeveloped land in perpetuity for the enjoyment of the residents of the township.

Areas Not Permitted to Count Towards Open Space

Open space shall not be areas of individual fee simple lots conveyed to homeowners.

Private roads and public road right-of-ways.

Parking areas, access ways (small strips of land to allow access to open space), and driveways.

Other small fragmented or isolated open space areas that have a dimension of less than 100 feet in any direction.

Permitted uses of required open space.

1307.3.D.2.a Preserved in natural state.

Utilized for agriculture when authorized in a conservation easement and/or in the association's covenants and restrictions.

Sewage service and/or water supply facilities may be located partially or entirely within the required open space areas. Where such facilities are so located, easements satisfactory to the Licking County Health Department shall be established to require and enable maintenance of such facilities by the appropriate parties.

A portion of the required open space may be used for active recreation, said portion shall not exceed twenty percent (20%) of the required open space. Said active recreation facilities shall not be located in or disturb any wooded areas, the areas of the subdivision dedicated as public right-of-way for streets and utilities, Jurisdictional Wetlands as defined by U.S. Army Corps of Engineers, areas within the 100-year floodplain as shown on FEMA Flood Insurance Rate Maps and/or those areas not studied by FEMA but identified as 100-year floodplain through the Licking County Subdivision Regulations; areas with slopes 15% or greater and any existing utility easements and/or right-of-ways; and any area of natural habitat for an endangered, threatened, or special concern species as identified by the Ohio Department of Natural Resources.

Ownership of Required Open Space

Required open space land may be owned by one of the following entities provided the land is permanently and irrevocably dedicated as open space:

- Homeowners Association
- Public conservation organization
- Land trust
- Township Board of Trustees (upon willingness and passage of a resolution by the Township Board of Trustees to accept the land).

- Third party if protected by an open space easement, which permanently and irrevocably transfers the development rights to one of the above mentioned entities.

Lot Area

The minimum lot area for individual lots within the PUD district shall be determined as follows.

Lots should be clustered along the edges of the conservation (open space) areas and arranged to maximize homeowners' views of open space areas and access to public amenities. (See Figure A)

Every lot shall be of appropriate size to meet the requirements of the Licking County Health Department or Ohio EPA for on site water and wastewater or other approving authority at the time of the improvements to support a water and wastewater system. This requirement may be waived if the wastewater systems are located within the common areas with appropriate easements and approved by the OEPA and Licking County Health Department.

Every lot shall be of appropriate size to accommodate the proposed dwelling bulks, yard setbacks, and lot coverage requirements.

Every lot shall be of appropriate size to be supported by a natural aquifer for well water, unless said site is served by central water and sewer.

Lot Width

The proposed lot width shall be of sufficient size to meet the proposed structure bulks, yard setbacks, septic and well setbacks and locations. Every lot shall not exceed a 3:1 depth to width ratio. The width shall be measured along the edge of the road right-of-way line for any existing or proposed roadway and the depth shall be measured from the building front yard setback line for any existing or proposed lots. Example: A proposed lot has 100 foot of width at the road right-of-way line and a front yard setback of 50 feet. In this case, the 3:1 ratio would allow for the 100 foot width lot to have a depth of 350 feet.)

Setbacks

Perimeter Setbacks

The setback from existing public right-of-way (road), shall take into consideration the average setbacks of existing homes, whether the front of the main structure will be facing the roadway or the rear of the structure will be facing the roadway, whether there is substantial natural vegetation located along the street to provide a visual buffer (75% opacity) of the structure on a year-round basis.

The setback from perimeter lot lines, which should serve the same function as the rear yard setback for the standard subdivision, shall be set. Said setbacks shall take into consideration

adjoining zoning classifications and land use. Greater setbacks shall be expected for differing uses (ex. residential being developed next to a commercial zoned property). See Article 12.

Internal Setbacks

Every lot shall specify the following setbacks:

Front Yard

Side Yard

Rear Yard

Said setbacks shall be for any structure developed on said site.

Setbacks Generally

Said setbacks shall take into consideration concepts of providing adequate buffers from unlike and dissimilar uses, providing adequate area for future property owners to utilize said lot, providing adequate buffering from adjoining properties so that noise, glare, and other nuisances from adjoining properties are minimized if not eliminated, providing adequate setbacks to prevent the spread of, or damage from a structure fire (unless fire suppression systems are used) in the event one should occur. See Article 12

Water and Wastewater

Every lot shall meet the requirements of the Licking County Health Department or Ohio EPA or other approving authority at the time for on site septic and well.

Off site septic wastewater systems may be utilized within the required open space with appropriate easements if they are approved by the Licking County Health Department and/or Ohio EPA. Proposals with such systems shall have a water and wastewater management plan, including maintenance, inspections and funding for repairs developed and stated in the Homeowners Association Agreement. Said management plan shall be reviewed and approved by the Licking County Health Department.

Fire Protection

The PUD district text shall specify how fire protection will be provided to the residents and structures developed on the site. In the event public sewer and water service is available this shall be in the form of fire hydrants and the design and layout thereof. In the event public sewer and water is not available this shall be in the form of dry hydrants and the placement and design thereof. Any development that has or develops a pooled body of water (pond, lake, detention pond and the like) shall be required to establish a dry hydrant within said development to provide for the public safety of those within said development. Where pooled water (pond, lake, detention pond and the like) exists in multiples and is in various locations throughout the development (i.e. not clustered), multiple dry-hydrants shall be required by the township, especially if the development is of significant size. The design of a dry-hydrant shall be approved by the local fire district and the Licking County Soil and Water Conservation District.

Testing prior to acceptance of the final plat by Licking County shall be required to ensure the

dry-hydrants function properly. The township shall provide notice of this requirement at the Licking County Technical Review Committee meeting and request it be a condition of approval for the final plat.

Design Features Required of the PUD District

The development plan shall incorporate the following standards:

Open space shall be distributed throughout the development as part of a unified open space system. To the greatest extent possible every lot shall abut open space, and linkages to open space within the development and to open space outside the development shall be made. Said system shall serve to unify the development visually and functionally, and buffer surrounding land uses while preserving environmentally significant resources, habitats and vistas.

No buildings shall be constructed within any area identified as a 100-year floodplain or wetlands.

No cut/fill operations shall occur in any area identified as a 100-year floodplain or wetlands.

No storm drainage structures such as retention or detention ponds shall be designed or located within any area identified as a 100-year floodplain or wetlands.

Passive recreation facilities such as walking paths and bike trails shall be encouraged within the open space throughout the development. Said trails shall provide an interconnected network of paths throughout the development and to adjoining existing networks should they exist.

Moderate to thick coverage by trees and natural undergrowth is desirable to most intended functions of the open space. Where such foliage exists naturally, it should be retained. Where adequate foliage does not exist, the township shall require establishment of such tree cover or other foliage as necessary to achieve the purpose of the open space and the buffer of adjacent uses.

Scenic areas and views shall be preserved to the maximum extent possible, including views from the adjacent road.

Open spaces may be used for the natural disposal of storm drainage. No features should be designed which are likely to cause erosion or flooding of the proposed or existing houses.

Improvements within the PUD district shall conform to the Licking County Subdivision Regulations in addition to this resolution. In instances of conflict, the stricter standard shall apply.

Wetlands, steep slopes (15% or greater), forests, 100-year floodplains, ravines and noted wildlife habitat shall be preserved.

Landscaping shall be designed to compliment the surrounding natural environment and rural character of St. Albans Township, in addition to providing both visual and acoustic buffering. It is strongly encouraged that the developer work with a landscape architect in the designs of landscaped areas. See Article 12.

Streetscapes shall be encouraged that create visually appealing roadways, which are pedestrian friendly and promote traffic calming and overall safety. This may include but is not limited to street trees, varied pavement material at intersections or mid-block crossings, roundabouts, bike lanes, sidewalks, speed islands, boulevard designs, etc.

The use of cul-de-sacs and dead end roadways shall be discouraged, and the use of an interconnected network (loop roads, grid, square, etc.) of roadways shall be encouraged. This allows the local government to provide such services as snow removal, emergency and fire protection more efficiently without concern of being able to maneuver large emergency and snow removal equipment down and turn around in a no-outlet roadway. Additionally, it provides for safety of the residents along said roadway as they have multiple points of ingress and egress in the event a roadway becomes blocked or under repair.

Cul-de-sacs shall only be considered when due to reasons of topography, environmentally sensitive areas, and/or other environmental concerns. The establishment of through streets is not environmentally feasible.

Dwellings should generally be located along the edges of fields as seen from existing public roads, rather than in the center of the field to reduce visual impact (Note: This may require varied setbacks for certain lots to encourage homes to be located in such locations.)

Retain or replant any disturbed areas of vegetation adjacent to wetlands and/or surface waters.

Avoid new construction on prominent hilltops and ridges.

Preserve historic or archaeological sites (i.e. earthworks, burial grounds). Additionally, adequate buffering shall be provided to protect such sites. See Article 12.

Access to individual lots shall be from internal roads and not existing state, county, or township roads.

Buffers shall be established along the perimeter of the development to shield adjoining properties from the affects of the development. Said buffers shall be of sufficient size to limit if not eliminate (preferable) the effects of noise, glare, dust, and other nuisances. Said buffers shall provide 100% opacity if abutting a multifamily, commercial or industrial zoned or use property, and 75% opacity if abutting a single family zoned or use property. See Article 12.

Developments adjoining agricultural lands shall consider the type of agricultural use occurring.
Many agricultural uses

require significant setbacks from residential uses. For example, livestock uses require 300 feet to 1000 feet setbacks from wellheads due to potential animal waste infiltration hazards. Row crops may require 100 feet or greater setback from wellheads depending on the chemicals used (this is determined by warning labels on the products used). It is encouraged that the developer contact the adjoining land owners to determine the agricultural practices and potential chemicals they may use and the recommended distances they may need to be from residential developments and wellheads.

It shall be the property owner's responsibility to prove that the proposed PUD district text regulations are sufficient to uphold the requirements and intent of this resolution and promote public health, safety, convenience, comfort, prosperity and general welfare. In the event that any or all township officials are in disagreement that a proposal will uphold these regulations, the intent of these regulations, and/or promote public health, safety and general welfare, the property owner and/or township shall have the right to obtain and bring forth factual information in support or opposition to the proposal.

Section 1308 PUD District Zoning Map Amendment

Procedure for Application and Review

The PUD district Map Amendment shall follow the application and review requirements of Article 6, "Amendment" of this resolution.

Subject to Referendum

The PUD district Map Amendment submittal is subject to referendum as specified in ORC 519.12 and 519.021(B).

Section 1309 PUD District Plans and Submission Details

For any plan submission the following shall be submitted as part of the application:

Application Form

Application form as provided by St. Albans Township.

Minimum Information to be included on form.

Name of the development.

Location of the development.

Name, mailing address, phone number, e-mail address, and fax number of applicant.

Name, mailing address, phone number, e-mail address and fax number of registered surveyor, registered civil engineer, and/or landscape architect assisting in the preparation of the predevelopment plan.

Name, mailing address, phone number, e-mail address, and fax number of current property owner.

Name, mailing address, phone number, e-mail address, and fax number of primary contact.

Any other information as deemed necessary and appropriate by the township.

Application Contents

The PUD district development plan and application shall include the following:

Plans

Plans drawn to a scale of 1 inch equals 100 feet as required in Section 1311, "PUD District Pre-Development Plan" or Section 1312, "PUD District Final Development Plan."

Number of Copies

The applicant shall submit six copies of a PUD district Development Plan and text to the township Zoning Inspector along with the required application fee.

Fees

The applicant shall submit a fee, by certified check, according to the St. Albans Township zoning fee schedule. If the township expends more funds than the established fee, the applicant will be billed by St. Albans Township for any additional expenses. No zoning permits will be issued until the additional fee has been paid in full. All fees must be submitted at the time of application and in order for an application to be considered complete. Fees are not refundable.

Additional Fees

Such expenses may include items such as the cost of professional services, including legal fees and the fees of other professionals, such as geologists, landscape architects, planners, engineers, environmental scientists, and architects incurred in connection with reviewing the plans and prepared reports, the publication and mailing of public notices in connection therewith, and any other reasonable expenses attributable to the review of the plans.

1309.2.E Requirement of any Plan Submission

All plans submitted shall be in compliance with the adopted PUD district text for said development and the St. Albans Township Zoning Resolution.

Section 1310 PUD District Site Review

Prior to any formal application, the developer shall schedule an informal on-site walkabout and review of the proposed project. The purpose of such review shall be to identify areas for conservation, identify areas where buffering of adjoining parcels may be needed, discuss general layout concepts, and familiarize the township and those involved in the project with the site prior to any formal submittal. No binding decisions or votes are made during this review, it is merely to provide open dialogue between the applicant and the township to establish general concepts prior to formal application. Upon completion of the on-site review, the developer may make a formal Pre-development Plan application based upon comments from the PUD district site review.

This is an official public meeting pursuant to the ORC and Ohio Sunshine Law, therefore notice of such hearing shall be given by the Board of Trustees by at least one publication in one or more newspapers of general circulation of the township at least ten days before the date of said meeting.

Section 1311 PUD District Pre-Development Plan

Application Contents

The following application materials in addition to those specified in Section 1500.08 must be submitted at the time of submittal:

Legal description of property to be developed.

Copy of recorded property deed(s).

Present use(s).

A written statement that offers a conceptual overview of the proposed development. This statement shall include a description of the nature of the proposed development, proposed land uses, including specific types (e.g. two-family dwellings, local businesses, recreational facilities, etc.), and the clientele for which it is to serve (e.g. public, residents only, etc.)

Description of proposed provisions for utilities, including water, sewage disposal, power, cable and telephone service. A list of all utility companies to serve the proposed development, including contact persons, mailing addresses and telephone numbers shall also accompany the application.

A statement describing the proposed ownership and maintenance of open spaces, parking areas, and any amenities shown to be a part of the development.

Evidence that the applicant has sufficient control over the land in question, the financial capability to begin the project within one year and complete the project in accordance with the applicant's proposed timetable.

An estimated timetable for project completion.

1311.1.H.1 Should the applicant propose any type of phasing of the development, a description and graphic representation of how this is to be accomplished shall be provided.

The names and mailing addresses of all owners of property any portion of which lies within 500 feet of the boundary of the subject property. These names and addresses shall be submitted on mailing labels, and two sets of these labels shall be provided. This information shall be obtained from the County Auditor's current tax list or the County Treasurer's mailing list and to such other list or lists that may be specified by the Township Board of Trustees.

Certification that all information in the application is true and correct.

Any other information determined necessary by the St. Albans Township officials.

The specific description of principally permitted, conditionally permitted and accessory uses to be allowed in each area of the development.

A specific description of all other proposed requirements, which would differ from the typical zoning regulations of St. Albans Township.

Any proposed deed restrictions and conservation easements.

Plan Drawing

The following information shall be submitted and shown on drawings of the site:

A vicinity map showing the general relationship of the proposed development to the surrounding areas with access roads referenced to the intersection of the nearest state routes. Reference distances shall be shown in feet if less than 1,000 feet and in miles or tenths of a mile greater than 1,000 feet.

A table showing the amount of gross acreage to be dedicated to each type of proposed land use, density for each type of proposed use, and the amount of land as a percent of the whole devoted to each land use.

Location, type, and density of residential development.

Conceptual drainage plan.

Natural features (wetlands, major wooded area, streams, 100-year floodplain, areas of habitat for endangered, threatened, or special consideration species, etc.)

Location and type of undeveloped land.

Buffers between land uses and activities.

Proposed street system layout/circulation pattern.

Proposed pedestrian circulation system.

Any existing buildings or potential environmental hazards (underground storage tanks, former industrial dumpsite, etc.).

Proposed driveways.

Any proposed off-site improvements (e.g. deceleration lanes, stoplight, road widening, intersection improvements, etc.).

Overlay maps showing topography (derived from a field survey or aerial photography), and soil types obtained from the Licking County Soil and Water Conservation District.

Section 1312 PUD District Final Development Plan

Application Contents

The following application materials in addition to those specified in Section 1309, “PUD District Plans and Submission Details” and Section 1311, “PUD District Pre-Development Plan” must be submitted at the time of submittal:

A survey of the proposed development site, showing dimensions and bearings of the property lines, area in acres, topography, and existing features of the development site, including major wooded areas, streets, easements, utility lines, and land uses.

The location and dimensions of all lots, setbacks, and building envelopes, as well as those of any primary and secondary leaching field area.

Engineering drawings and plans of sewer and water facilities, as well as street and drainage systems.

Landscaping plan for all buffers and other common areas.

Architectural guidelines to apply throughout the development.

The proposed names of all interior streets proposed for the development.

Layout and dimensions of all parking and loading areas, along with an indication of what they are to be built to serve.

A layout designating all undeveloped land, including green space, conservation areas and wetlands. A plan for maintenance and administration of such undeveloped space shall also be included.

Layout and dimensions of all fire protection devices (i.e. fire hydrants or dry hydrants) on the site plan. In addition a detailed drawing of the design of such device shall be submitted.

The St. Albans Township officials, at their option, may require additional information such as maps, data, or studies (e.g. environmental impact statements, traffic impact analyses, etc.).

Section 1313 PUD District Plan Submittals, Review by Township

The following requirements shall apply to the Pre-Development Plan and Final Development Plan submittals review:

Scheduling of Public Hearing

Upon submittal of a complete application, the Township Board of Trustees shall schedule a public hearing in which to review and vote on the approval of said plan. Said public hearing shall be scheduled within thirty days from the date the application is submitted, and the hearing shall be a quasi-judicial hearing.

Notice of Hearing

Notice of said hearing shall be given by published notice in a paper of general circulation within the township at least ten days prior to the hearing date.

Published Notice

The published notice shall set forth the time, date, and place of the public hearing, and shall include all of the following:

The name of the Township Board of Trustees that will be conducting the public hearing on the proposed amendment.

A statement indicating that application is for a PUD district to be reviewed in accordance to the adopted PUD district text and the St. Albans Township Zoning Resolution.

The time and place where the text and plans of the proposed development will be available for examination for a period of at least ten days prior to the public hearing.

The name of the person responsible for giving notice of the public hearing by publication.

A statement that after the conclusion of such hearing the matter will be considered by the Township Board of Trustees for its action.

Any other information requested by the St. Albans Township Zoning Commission.

Approval

An application shall only be approved by the Township Board of Trustees upon:

The proposed use complies with the PUD district text.

The proposed design standards and elements are in compliance with the PUD district text.

The proposed development is in compliance with the St. Albans Township Comprehensive Plan.

The proposed development will be adequately served by public utilities, such as but not limited to roads, walkways/pathways, police protection, fire protection, schools, drainage structures, water and wastewater facilities, etc.

The proposed development is in keeping with the existing land use character and physical development potential of the area.

The proposed development promotes efficient use of land and resources, promoting greater efficiency in providing public and utility services, and innovation in the planning of the development and the buildings within the development.

The proposed development promotes public health, safety, morals, and general welfare.

In approving the application for Pre-Development Plan or Final Development Plan, the Township Board of Trustees may impose such conditions, safeguards and restrictions in order to carry out the purpose and intent of this district and provide for public health, safety, morals and general welfare.

Section 1314 Expiration of Approvals

Pre-Development Plan

Approval of a Pre-Development Plan shall be valid for twelve months. If the property owner has not filed a Final Development Plan Application within twelve months of the Pre-Development Application, said property owner shall be required to resubmit a complete Pre-Development Application along with associated materials and fees.

Final Development Plan

Approval of a Final Development Plan shall be valid for a period of twenty-four months. If a PUD district has not commenced construction and filed Final Plat (according to the requirements of the Licking County Subdivision Regulations) within twenty months from the date of approval, said approval shall expire.

Section 1315 Extension of Time or Modification of a Pre-Development Plan or Final Development Plan

Extension of Time

A one-time request for an extension of time for a Pre-Development Plan or Final Development Plan may be granted by the Township Board of Trustees for a period up to twelve months. Such extension shall require a quasi-judicial public hearing as specified in Section 1313, "PUD District Plan Submittals, Review By Township" of this resolution. The applicant shall show substantial cause as to why the development has not been completed within the time frame allowed. Upon the expiration of the extension of time, the Pre-Development Plan or Final Development Plan shall be expired and considered null and void. The applicant shall be required to re-start the process with all new complete applications.

Substantial cause may include:

Extreme weather conditions.

Physical issues encountered on-site that require re-engineering.

Any reason(s) deemed acceptable by the Board of Trustees, such as compliance with legal, regulatory, or executive orders.

Timing of Request

Said request for an extension of time shall be submitted at least sixty but no more than ninety days prior to the expiration date of the plan.

Submittal

All requests for an extension shall be submitted in writing starting the date of the request, the project name, step for which the extension is being requested (Pre-Development Plan or Final Development Plan), expiration date of the plan, and a justification based upon Section 1315.1A.

Modification of the Pre-Development Plan or Final Development Plan

Minor changes shall not require a formal request to modify the Pre-Development Plan or Final Development Plan. A minor request shall be classified as any of the following:

Changes to road names.

Development name.

Information within an application such as phone numbers, addresses, and the like.

Any substantial change to the Pre-Development or Final Development Plan shall require a formal request for modification, and shall follow the procedures outlined in Section 1313, "PUD District Plan Submittals, Review By Township". Such changes shall only be considered when they are within lawful limits of the approved PUD district text. Any change that is proposed and not in compliance with the PUD district text would require an approved amendment to the PUD district text prior to a change to the plan being approved. A substantial change shall include but not be limited to the following:

A change of use.

A increase in density.

Any change in setback, dwelling bulk, or structure height.

A change in lot configurations.

A reduction in approved open space.

Any substantial change, which may place the PUD district in substantial violation of the approved PUD district text.

This page was left blank intentionally.

Article 14: NEIGHBORHOOD BUSINESS DISTRICT (NB)

Section 1400 Purpose

The purpose of the Neighborhood Business district (NB) is to encourage the establishment of local businesses and services, which tend to meet the daily needs of the residents of an immediate area. Such districts shall reduce parking and traffic congestion as well as discourage large regional oriented-businesses or other businesses and services that would affect the neighborhood character of the district.

The use of NAICS headings in Section 1401, “Permitted Uses,” and Section 1402, “Conditionally Permitted Uses,” is explained in Section 802, “Intent of District Regulations”; also see Article 98, “NAICS.”

Section 1401 Permitted Uses

1. Any use permitted in a residential district.
2. Public parks and playgrounds.
3. (31-33) Manufacturing:
 - (323) Printing and Related Support Activities, with not more than 5 full-time (equivalent) regular employees.
4. (44-45) Retail Trade:
 - (441) Motor Vehicle and Parts Dealers, including all except (4411) Automobile Dealers, and provided there is no storage of wrecked automobiles or scrapped or salvaged auto parts on the premises; (442) Furniture and Home Furnishings Stores; (443) Electronics and Appliance Stores; (444) Building Material and Garden Equipment and Supplies Dealers, including large item machinery or bulk sales and storage not including outdoor unfenced storage, if conducted in an entirely enclosed building when no processing, fabrication or assembly is involved; (445) Food and Beverage Stores; (446) Health and Personal Care Stores; (448) Clothing and Clothing Accessories Stores; (451) Sporting Goods, Hobby, Book, and Music Stores; (453) Miscellaneous Store Retailers, limited to (4531) Florists, (4532) Office Supplies, Stationery, and Gift Stores, and (453991) Tobacco Stores; and (454) Nonstore Retailers, including all except (4543) Direct Selling Establishments.
5. (48-49) Transportation and Warehousing:
 - (485) Transit and Ground Passenger Transportation, limited to (48531) Taxi Service; (491) Postal Service.
6. (51) Information:
 - (519) Other Information Services, limited to (51912) Libraries and Archives.

7. (52) Finance and Insurance (without drive-through facilities):
 - (522) Credit Intermediation and Related Activities; (523) Securities, Commodity Contracts, and Other Financial Investments and Related Activities; (524) Insurance Carriers and Related Activities; and (525) Funds, Trusts, and Other Financial Vehicles.
8. (53) Real Estate and Rental and Leasing:
 - (531) Real Estate, including all except (53113) Lessors of Miniwarehouses and Self-Storage Units; and (532) Rental and Leasing Services, limited to (53223) Video Tape and Disc Rental.
9. (54) Professional, Scientific, and Technical Services:
 - (541) Professional, Scientific, and Technical Services, limited to (5411) Legal Services, (5412) Accounting, Tax Preparation, Bookkeeping, and Payroll Services, (54141) Interior Design Services, (54142) Industrial Design Services, (54143) Graphic Design Services, (541511) Custom Computer Programming Services, (541512) Computer Systems Design Services, (541513) Computer Facilities Management Services, and (541921) Photography Studios, Portrait.
10. (61) Educational Services:
 - (611) Educational Services, limited to (6111) Elementary and Secondary Schools, state accredited.
11. (62) Health Care and Social Assistance:
 - (624) Social Assistance, limited to (6244) Child Day Care Services.
12. (71) Arts, Entertainment, and Recreation:
 - (712) Museums, Historical Sites, and Similar Institutions, including all except (71213) Zoos and Botanical Gardens.
13. (72) Accommodation and Food Services:
 - (721) Accommodation, limited to (721191) Bed-and-Breakfast Inns; and (722) Food Services and Drinking Places, without entertainment or drive-through facilities.
14. (81) Other Services (except Public Administration):
 - (812) Personal and Laundry Services, limited to (812111) Barber Shops, (812112) Beauty Salons, (812113) Nail Salons, (81221) Funeral Homes and Funeral Services, (81231) Coin-Operated Laundries and Drycleaners, (81232) Drycleaning and Laundry Services (except Coin-Operated), (81291) Pet Care (except Veterinary) Services, and (81292) Photofinishing; and (813) Religious, Grantmaking, Civic, Professional, and Similar Organizations, limited to (8131) Religious Organizations.
15. (92) Public Administration:
 - (922) Justice, Public Order, and Safety Activities, limited to (92212) Police Protection and (92216) Fire Protection.
16. Accessory uses or buildings.

17. Business and/or advertising sign(s) pertaining to the business on the property on which the sign(s) is/are located, subject to applicable provisions in Article 11, "Signs."

Section 1402 Conditionally Permitted Uses

After obtaining a valid conditional use permit in accordance with Article 5, and the other provisions of these regulations, the following uses may be conditionally permitted:

1. Public or private swimming pools.
2. (44-45) Retail Trade:
 - (441) Motor Vehicle and Parts Dealers, provided there is no storage of wrecked automobiles or scrapped or salvaged auto parts on the premises; (447) Gasoline Stations, provided operations involving major repairs, body and fender work, and painting, are not conducted on the premises; provided all pumps are set back at least 55 feet from the centerline of the road of all abutting streets; provided all pumps are set back at least 80 feet from the centerline of the road along those major thoroughfares; and provided parking and/or services areas are separated from adjoining residential properties by a suitable planting screen, fence, or wall at least 6 feet in height above finished grade; (453) Miscellaneous Store Retailers, including only (4533) Used Merchandise Stores, (45391) Pet and Pet Supplies Stores (provided all animals are housed within the principal building(s)), and (45392) Art Dealers; and (454) Nonstore Retailers, limited to (4543) Direct Selling Establishments.
3. (52) Finance and Insurance:
 - (522) Credit Intermediation and Related Activities; (523) Securities, Commodity Contracts, and Other Financial Investments and Related Activities; (524) Insurance Carriers and Related Activities; and (525) Funds, Trusts, and Other Financial Vehicles.
4. (53) Real Estate and Rental and Leasing:
 - (532) Rental and Leasing Services, limited to (53221) Consumer Electronics and Appliance Rental and (53222) Formal Wear and Costume Rental.
5. (54) Professional, Scientific, and Technical Services:
 - (541) Professional, Scientific, and Technical Services, limited to (5413) Architectural, Engineering, and Related Services, (54149) Other Specialized Design Services, (541519) Other Computer Related Services, (5416) Management, Scientific, and Technical Consulting Services, (5417) Scientific Research and Development Services, (5418) Advertising and Related Services, (5419) Other Professional, Scientific, and Technical Services, (541922) Commercial Photography, (54193) Translation and Interpretation Services, (54194) Veterinary Services, provided any structure shall be no closer than 200 feet to any residential

zoning perimeter or residential dwelling, provided all boarding arrangements of animals are temporary in nature and are maintained within the facility, and it will not be audible beyond the property line from the use of outside runs or exercise areas, and (54199) All Other Professional, Scientific, and Technical Services.

6. (62) Health Care and Social Assistance:

(621) Ambulatory Health Care Services.

7. (72) Accommodation and Food Services:

(721) Accommodation, limited to (721199) All Other Traveler Accommodation, and (7213) Rooming and Boarding Houses; and (722) Food Services and Drinking Places, without entertainment, Small Craft Brewery (500 barrels or less per year) without entertainment.

8. (81) Other Services (except Public Administration):

(811) Repair and Maintenance, including all except (8113) Commercial and Industrial Machinery and Equipment (except Automotive and Electronic) Repair and Maintenance, provided all operations are conducted within a fully enclosed building and there is no open storage of wrecked vehicles, dismantled parts, or parts visible beyond the premises, and automobile or truck washes, provided central water and sewer connections are available and used, and provided off-street paved parking area, capable of accommodating not less than one-half of hourly vehicle washing capacity awaiting entrance to the washing process is suitably located and maintained on the premises, and for such space to contain at least 200 square feet per waiting vehicle, and no safety hazard or impediment to traffic movement is created by the operation of such an establishment; (812) Personal and Laundry Services, including dry cleaning or laundry pickup agencies provided that any laundering, cleaning or pressing done on the premises involves only articles delivered to the premises by individual customers; and (813) Religious, Grantmaking, Civic, Professional, and Similar Organizations, limited to (8134) Civic and Social Organizations.

Section 1403 Required Lot Area and Lot Width

Each residential and business use to be accommodated in the Neighborhood Business district (NB) shall meet the minimum lot area and minimum lot width requirements set forth in either Article 18, "Rural Residential District (RR)" or Article 19, "Multi-Residential District (MR)," depending on the availability of centralized water and sewer services.

Section 1404 Building Height Regulation

No building shall exceed 35 feet in height, except as provided in Section 916, "Exceptions to Height Regulations."

Section 1405 Required Yards

1. Residential Uses:

Each residential use to be accommodated in the Neighborhood Business district (NB) shall meet the minimum required yard requirements set forth in either Article 18, "Rural Residential District (RR)" or Article 19, "Multi-Residential District (MR)," depending on the availability of centralized water and sewer services.

2. Business Uses:

a. Front yard:

Minimum of 25 feet.

b. Side yard:

Minimum of 25 feet on each side.

c. Rear yard:

Minimum of 25 feet, except where a rear lot line abuts an alley, $\frac{1}{2}$ of the width of such alley may be considered in meeting the rear yard requirements.

Section 1406 Landscaping, Buffering, Fences

See Article 12. Landscaping, Buffering, Screening and Fences

This page was left blank intentionally.

Article 15: GENERAL BUSINESS DISTRICT (GB)

Section 1500 Purpose

The purpose of the General Business district (GB) is to encourage the establishment of areas for general businesses and services, which meet the needs of a regional market area. Activities in this district are often large space users and the customers using such facilities generally do not make frequent purchases. A General Business district (GB) shall generally be located on an arterial thoroughfare.

The use of NAICS headings in Section 1501, "Permitted Uses," and Section 1502, "Conditionally Permitted Uses," is explained in Section 802, "Intent of District Regulations"; also see Article 98, "NAICS."

Section 1501 Permitted Uses

1. All permitted and conditionally permitted uses as allowed in the Neighborhood Business district (NB), except single-family residential uses.
2. (23) Construction:
 - (236) Construction of Buildings; (237) Heavy and Civil Engineering Construction; and (238) Specialty Trade Contractors.
3. (42) Wholesale Trade:
 - (423) Merchant Wholesalers, Durable Goods, when no processing, fabrication or assembly is involved, if conducted entirely in an enclosed building; (424) Merchant Wholesalers, Nondurable Goods, when no processing, fabrication or assembly is involved, if conducted entirely in an enclosed building; and (425) Wholesale Electronic Markets and Agents and Brokers.
4. (44-45) Retail Trade:
 - (441) Motor Vehicle and Parts Dealers; (442) Furniture and home furnishings stores; (443) Electronics and appliance stores; (444) Building Material and Garden Equipment and Supplies Dealers; (445) Food and beverage stores; (446) Health and personal care stores; (447) Gasoline Stations; (448) Clothing and clothing accessories stores; (451) Sporting goods, hobby, book and music stores; (452) General Merchandise Stores; (453) Miscellaneous store retailers; and (454) Nonstore retailers.
5. (48-49) Transportation and Warehousing:

- (484) Truck Transportation, limited to (48421) Used Household and Office Goods Moving; (485) Transit and Ground Passenger Transportation; and (492) Couriers and Messengers.
6. (51) Information:
(512) Motion Picture and Sound Recording Industries, limited to (512131) Motion Picture Theaters (except Drive-Ins).
7. (52) Finance and Insurance:
(522) Credit Intermediation and Related Activities; (523) Securities, Commodity Contracts, and Other Financial Investments and Related Activities; (524) Insurance Carriers and Related Activities; and (525) Funds, Trusts, and Other Financial Vehicles.
8. (53) Real Estate and Rental and Leasing:
(531) Real Estate; and (532) Rental and Leasing Services, limited to (5321) Automotive Equipment Rental and Leasing, (53229) Other Consumer Goods Rental, and (5323) General Rental Centers.
9. (54) Professional, Scientific, and Technical Services:
(541) Professional, Scientific, and Technical Services.
10. (55) Management of Companies and Enterprises:
(551) Management of Companies and Enterprises.
11. (56) Administrative and Support and Waste Management and Remediation Services:
(561) Administrative and Support Services.
12. (61) Educational Services:
(611) Educational Services.
13. (62) Health Care and Social Assistance:
(621) Ambulatory Health Care Services.
14. (71) Arts, Entertainment, and Recreation:
(711) Performing Arts, Spectator Sports, and Related Industries, although uses discussed in Section 931, "Adult Entertainment Facilities," are not permitted; and (713) Amusement, Gambling, and Recreation Industries.
15. (72) Accommodation and Food Services:
(721) Accommodation, limited to (721191) Bed-and-Breakfast Inns; and (722) Food Services and Drinking Places, without entertainment.
16. (81) Other Services (except Public Administration):
(811) Repair and Maintenance, limited to (8112) Electronic and Precision Equipment Repair and Maintenance, (811411) Home and Garden Equipment Repair and Maintenance, (811412) Appliance Repair and Maintenance, (81142)

Reupholstery and Furniture Repair, and (81143) Footwear and Leather Goods Repair; (812) Personal and Laundry Services; and (813) Religious, Grantmaking, Civic, Professional, and Similar Organizations.

17. (92) Public Administration:

(921) Executive, Legislative, and Other General Government Support; (922) Justice, Public Order, and Safety Activities, including all except (92214) Correctional Institutions; (923) Administration of Human Resource Programs; (924) Administration of Environmental Quality Programs; (925) Administration of Housing Programs, Urban Planning, and Community Development; (926) Administration of Economic Programs; (927) Space Research and Technology; and (928) National Security and International Affairs.

18. Accessory uses or buildings.

19. Business and/or advertising sign(s) pertaining to the business on the property on which the sign(s) is/are located, subject to applicable provisions in Article 11, "Signs."

Section 1502 Conditionally Permitted Uses

After obtaining a valid conditional use permit in accordance with Article 5, "Administration," and the other provisions of these regulations, the following uses may be conditionally permitted:

1. Residential uses as specified in Article 17, "Agriculture District (AG)".
2. All drive-through facilities not provided for under Permitted Uses in the General Business district (GB).
3. (48-49) Transportation and Warehousing:

(488) Support Activities for Transportation, with or without dining, provided any repair operations are conducted within a fully enclosed building and there is no open storage of wrecked vehicles, dismantled parts, or parts visible beyond the premises.
4. (51) Information:

(511) Publishing Industries (except Internet), provided that the requirements for parking, loading, and unloading conform to those for industrial buildings; (515) Broadcasting (except Internet), including towers (applies to commercial stations and equipment only); (516) Internet Publishing and Broadcasting; (517) Telecommunications; (518) Internet Service Providers, Web Search Portals, and Data Processing Services; and (519) Other Information Services.
5. (53) Real Estate and Rental and Leasing:

(532) Rental and Leasing Services.

6. (62) Health Care and Social Assistance:
(622) Hospitals; (623) Nursing and Residential Care Facilities; and (624) Social Assistance.
7. (71) Arts, Entertainment, and Recreation:
(712) Museums, Historical Sites, and Similar Institutions, limited to (71213) Zoos and Botanical Gardens.
8. (72) Accommodation and Food Services:
(721) Accommodation; and (722) Food Services and Drinking Places, with entertainment, Medium Craft Brewery (2000 barrels or less per year) with or without entertainment.
9. (81) Other Services (except Public Administration):
(811) Repair and Maintenance, limited to (8111) Automotive Repair and Maintenance, provided all operations are conducted within a fully enclosed building and there is no open storage of wrecked vehicles, dismantled parts, or parts visible beyond the premises, and automobile or truck washes, provided central water and sewer connections are available and used, and provided off-street paved parking area, capable of accommodating not less than one-half of hourly vehicle washing capacity awaiting entrance to the washing process is suitably located and maintained on the premises, and for such space to contain at least 200 square feet per waiting vehicle, and no safety hazard or impediment to traffic movement is created by the operation of such an establishment, (8113) Commercial and Industrial Machinery and Equipment (except Automotive and Electronic) Repair and Maintenance, and (81149) Other Personal and Household Goods Repair and Maintenance.
10. Accessory uses or buildings.

Section 1503 Required Lot Area and Lot Width

Residential and business uses to be accommodated in the General Business district (GB) shall provide a minimum lot area of 3 acres and a minimum lot width of 200 feet.

Section 1504 Building Height Regulation

No building shall exceed 35 feet in height, except as provided in Section 916, "Exceptions to Height Regulations."

Section 1505 Required Yards

1. Residential Uses:

Each residential use to be accommodated in the General Business district (GB) shall meet the minimum yard requirements set forth in Article 17, "Agriculture District (AG)."

2. Business Uses:

a. Front yard:

Minimum setback of 100 feet (from the center of the road); where road right-of-way exceeds 60 feet, the minimum setback of 70 feet from the right-of-way.

b. Side yard:

Minimum of 25 feet on each side.

c. Rear yard:

Minimum of 25 feet, except where a rear lot line abuts an alley, ½ of the width of such alley may be considered in meeting the rear yard requirements.

Section 1506 Landscaping, Buffering, Screening and Fences

See Article 12.

This page was left blank intentionally.

Article 16: MANUFACTURING & DISTRIBUTION DISTRICT (M&D)

Section 1600 Purpose

The purpose of the Manufacturing & Distribution district (M&D) is to provide for business uses, storage, and those manufacturing uses not normally creating a nuisance discernible beyond its property lines.

The purpose of the conditionally permitted use provision is to provide for industrial uses not permitted in any other district, providing that, within this district, uses of hazardous nature or those producing extensive smoke or odor shall not be located so that the general hazard or nuisance affects a large segment of the community.

The use of NAICS headings in Section 1601, "Permitted Uses," and Section 1602, "Conditionally Permitted Uses," is explained in Section 802, "Intent of District Regulations"; also see Article 98, "NAICS."

Section 1601 Permitted Uses

1. Any use permitted in a Neighborhood Business district (NB) or General Business district (GB) except residential uses.
2. (31-33) Manufacturing:
 - (311) Food Manufacturing, including all except (311613) Rendering and Meat Byproduct Processing; (312) Beverage and Tobacco Product Manufacturing; (313) Textile Mills; (314) Textile Product Mills; (315) Apparel Manufacturing; (316) Leather and Allied Product Manufacturing; (321) Wood Product Manufacturing; (323) Printing and Related Support Activities; (332) Fabricated Metal Product Manufacturing; (333) Machinery Manufacturing; (334) Computer and Electronic Product Manufacturing; (335) Electrical Equipment, Appliance, and Component Manufacturing; (336) Transportation Equipment Manufacturing; (337) Furniture and Related Product Manufacturing; and (339) Miscellaneous Manufacturing.
3. (42) Wholesale Trade:
 - (423) Merchant Wholesalers, Durable Goods; (424) Merchant Wholesalers, Non-Durable Goods; and (425) Wholesale Electronic Markets and Agents and Brokers.
4. (48-49) Transportation and Warehousing:
 - (484) Truck Transportation; (488) Support Activities for Transportation, with or without dining, provided any repair operations are conducted within a fully enclosed building and there is no open storage of wrecked vehicles, dismantled parts, or parts visible beyond the premises; and (493) Warehousing and Storage.

5. (51) Information:

(511) Publishing Industries (except Internet).

6. (56) Administrative and Support and Waste Management and Remediation Services:

(562) Waste Management and Remediation Services, limited to (562111) Solid Waste Collection, (56292) Materials Recovery Facilities, and (562991) Septic Tank and Related Services.

7. General:

Other manufacturing uses of a light nature, free from any objectionable odors, fumes, dirt, vibration, or noise detectable at the lot line. A registered engineer or architect indicating that every reasonable provision will be taken to eliminate or minimize gas fumes, odors, dirt, vibration or noise, shall not establish such uses without an application for a permit. In the event of the denial of such permit, an applicant shall have a right of appeal to the Board Zoning of Appeals as outlined in Article 5, "Administration." However, junkyards or similar uses are prohibited.

Section 1602 Conditionally Permitted Uses

1. (31-33) Manufacturing:

(311) Food Manufacturing, limited to (311613) Rendering and Meat Byproduct Processing; (322) Paper Manufacturing; (324) Petroleum and Coal Products Manufacturing; (325) Chemical Manufacturing; (326) Plastics and Rubber Products Manufacturing; (327) Nonmetallic Mineral Product Manufacturing; and (331) Primary Metal Manufacturing, Large Craft Brewery (more than 2000 barrels per year).

2. All uses not otherwise prohibited by law and when authorized by the Board of Zoning Appeals as outlined in Article 5, "Administration."

Section 1603 Required Lot Area and Lot Width

Each use to be established in the Manufacturing & Distribution district (M&D) shall provide a minimum lot area of 3 acres and a minimum lot width of 200 feet.

Section 1604 Building Height Regulation

No building shall exceed 35 feet in height, except as provided in Section 916, "Exceptions to Height Regulations."

Section 1605 Yard Required

All structures to be constructed, altered, or moved in the Manufacturing & Distribution district (M&D) shall provide yards of the following minimum depths:

1. Front yard:

Minimum setback of 100 feet (from the center of the road); where road right-of-way exceeds 60 feet, the minimum setback of 70 feet from the right-of-way.

2. Side yard:

Minimum of 25 feet on each side, except where a side yard abuts a residential district in which case a side yard of 50 feet shall be provided.

3. Rear yard:

Minimum of 40 feet.

Section 1606 Landscaping, Buffering, Screening and Fences

See Article 12.

Section 1607 Site Design Approval

Section 302, "Approval of Zoning Permit" of this resolution requires that all zoning permits shall be approved or denied within 30 days from the date in which a complete application has been submitted. The zoning permit application within the Manufacturing & Distribution District (M&D) will be processed as specified in Section 528, "Site Design Approval."

This page was left blank intentionally.

Article 17: AGRICULTURE DISTRICT (AG)

Section 1700 Purpose

The purpose of the Agriculture District (AG) is to provide an area for agricultural pursuits protected from infringement of unguided urban development; to create and preserve a setting for rural small estate residential development; and to conserve areas physically unsuitable for intensive development.

The use of NAICS codes and titles in Section 1702, "Permitted Uses," and Section 1703, "Conditionally Permitted Uses," is explained in Section 802, "Business Establishment Listings in Districts"; also see Article 98, "NAICS."

Section 1701 Agricultural Exemptions

Sections 519.02 to 519.25, inclusive, of the Ohio Revised Code confer no power on any Board of Township Trustees or Board of Zoning Appeals to prohibit the use of land for agricultural purposes or the construction or use of buildings or structures incidental to the use of agricultural purposes of the land on which such buildings or structures are located, and no zoning certificate shall be required for any such building or structure.

Section 1702 Permitted Uses

1. (11) Agriculture, Forestry, Fishing and Hunting:
 - (111) Crop Production; (112) Animal Production; (113) Forestry and Logging; (114) Fishing, Hunting and Trapping; and (115) Support Activities for Agriculture and Forestry.
2. (21) Mining:
 - (211) Oil and Gas Extraction.
3. (72) Accommodation and Food Services:
 - (721) Accommodation, limited to (721191) Bed-and-Breakfast Inns.
4. Single-family residential dwelling.
5. Public parks and playgrounds.
6. Accessory uses.
7. Home Occupations.
8. Family Cemetery.

Section 1703 Conditionally Permitted Uses

A conditional use permit may be issued in accordance with Article 5, "Administration," and the other provisions of these regulations, provided that the applicant can demonstrate that the proposed use is consistent with those general principles outlined in Section 521, "Contents of Application for Conditional Use Permit," of this resolution as well as any additional standards in accordance with any or all of those standards found in Section 522, "General Standards Applicable to All Conditional Uses," or other conditions as required by the Board of Zoning Appeals and conditions referred to in the following descriptions:

1. (21) Mining:
 - (212) Mining (except Oil and Gas); and (213) Support Activities for Mining.
2. (42) Wholesale Trade:
 - (425) Wholesale Electronic Markets and Agents and Brokers.
3. (61) Educational Services:
 - (611) Educational Services, limited to (6111) Elementary and Secondary Schools, state accredited.
4. (71) Arts, Entertainment, and Recreation:
 - (713) Amusement, Gambling, and Recreation Industries.
5. (72) Accommodation and Food Services:
 - (721) Accommodation, limited to (7212) RV (Recreational Vehicle) Parks and Recreational Camps.
6. (81) Other Services (except Public Administration):
 - (812) Personal and Laundry Services; and (813) Religious, Grantmaking, Civic, Professional, and Similar Organizations.
7. (81) Other Services (except Public Administration):
 - (812) Personal and Laundry Services, limited to (812111) Barber Shops, (812112) Beauty Salons, (812113) Nail Salons, (81219) Other Personal Care Services, (81222) Cemeteries and Crematories; and (813) Religious, Grantmaking, Civic, Professional, and Similar Organizations, limited to (8131) Religious Organizations and (813312) Environment, Conservation and Wildlife Organizations.
8. (92) Public Administration:
 - (922) Justice, Public Order, and Safety Activities, limited to (92212) Police Protection and (92216) Fire Protection.

Section 1704 General Requirements of the Agriculture District (AG)

1. Height Limit:

No building shall exceed 35 feet in height, except as provided in Section 916, “Exceptions to Height Regulations.”

2. Lot Area, Width and Depth:

Every lot shall have a minimum frontage of 200 feet, and a minimum lot area of not less than 3 acres (130,680 square feet), including the road right-of-way. All lots must meet those frontage requirements as outlined in Section 932, “Street Frontage Required” of this resolution.

3. Front Yard:

There shall be a front yard of not less than 100 feet in depth (from the center of the road). Except where road right-of-way exceeds 60 feet, the setback shall be not less than 70 feet from the right-of-way.

4. Side Yard:

There shall be side yards of not less than 50 feet on each side (exclusive of road right-of-way).

5. Rear Yard:

There shall be a rear yard of not less than 100 feet (exclusive of road right-of-way).

**For all lots of record for yard requirements, see Section 410, “Non-Conforming Lot of Record Yard Requirements.”

*All structures placed on corner lots must meet those requirements outlined in Section 910, “Visibility at Intersections.”

6. Dwelling Bulk:

Dwellings or structures shall have a minimum area of living space by outside dimensions, exclusive of porches, garages, and cellars or basements as hereinafter specified:

Single-Family Dwelling
1200 square feet
Single-family dwellings shall not be less than 24 feet in width or depth.

7. Parking Requirements:

Parking requirements shall be as regulated in Article 10, “Off-Street Parking and Loading Facilities” and Section 522, “General Standards Applicable to All Conditional Uses,” paragraph 5 of these regulations.

8. Line or Partition Fence:

Line or partition fences shall be properly maintained. The Board of Township Trustees, as directed by the Ohio Revised Code, should handle disputes.

Article 18: RURAL RESIDENTIAL DISTRICT (RR)

Section 1800 Purpose

The purpose of the Rural Residential district (RR) is to provide an area for manageable rural residential family living in areas not suitable for urban/high-density development, and at the same time preserving much of the rural atmosphere.

The use of NAICS codes and titles in Section 1801, "Permitted Uses" is explained in Section 802, "Business Establishment Listings in Districts"; also see Article 98, "NAICS."

Section 1801 Permitted Uses

1. Single-family residential dwellings.
2. Public parks and recreation areas.
3. (81) Other Services (except Public Administration):
 - (81222) Cemeteries and Crematories; and (813) Religious, Grantmaking, Civic, Professional, and Similar Organizations, limited to (8131) Religious Organizations.
4. Home occupations.
5. Accessory buildings and private swimming pools.

Section 1802 Conditionally Permitted Uses

1. Business-to-business occupations.

Section 1803 Required Lot Area and Lot Width

No lot shall be less than 2 acres in area, or less than what is required to support a private septic system and provide adequate ground water supply, whichever is greater. Lots equal to or greater than 3 acres in size shall follow agriculture district regulations as specified in Article 17, "Agriculture District (AG)."

No lot shall be less 150 feet in width.

Section 1804 Building Height Regulation

No building shall exceed 35 feet in height, except as provided in Section 916, "Exceptions to Height Regulations."

Section 1805 Required Yards

1. Front yard:

Minimum setback of 75 feet (from the center of the road); where road right-of-way exceeds 60 feet, the minimum setback of 45 feet from the right-of-way.

2. Side yard:

Minimum of 25 feet on each side.

3. Rear yard:

Minimum of 25 feet.

Section 1806 Dwelling Bulk

Dwelling or structures shall have a minimum area of living space by outside dimensions, exclusive of porches, garages, or basements, as herein specified:

Single-Family Dwelling
1200 square feet
Single-family dwellings shall not be less than 24 feet in width or depth.

Article 19: MULTI-RESIDENTIAL DISTRICT (MR)

Section 1900 Purpose

The purpose of the Multi-Residential district (MR) is to provide an area for the establishment of higher density single-family dwellings, multi-family dwellings, and those public and semi-public uses normally considered an integral part of the neighborhood they serve. Multi-Residential district (MR) is associated with those areas to be served by local streets and centralized water and sewer services.

The use of NAICS codes and titles in Section 1902, “Conditionally Permitted Uses” is explained in Section 802, “Business Establishment Listings in Districts”; also see Article 98, “NAICS.”

Section 1901 Permitted Uses

1. Single-family residential dwellings.
2. Public parks and recreation areas.
3. Accessory buildings and private swimming pools.

Section 1902 Conditionally Permitted Uses

1. Home occupations.
2. Business-to-business occupations.
3. Multiple residential dwelling units in a single structure.
4. (51) Information:
 - (519) Other Information Services, limited to (51912) Libraries and Archives.
5. (61) Educational Services:
 - (611) Educational Services, limited to (6111) Elementary and Secondary Schools, state accredited.
6. (62) Health Care and Social Assistance:
 - (621) Ambulatory Health Care Services; and (624) Social Assistance, limited to (6241) Individual and Family Services.
7. (71) Arts, Entertainment, and Recreation:
 - (712) Museums, Historical Sites, and Similar Institutions, including all except (71213) Zoos and Botanical Gardens.
8. (72) Accommodation and Food Services:
 - (721) Accommodation, limited to (721191) Bed-and-Breakfast Inns.

- 9. (81) Other Services (except Public Administration):
 - (813) Religious, Grant making, Civic, Professional, and Similar Organizations, limited to (8131) Religious Organizations.
- 10. (92) Public Administration:
 - (922) Justice, Public Order, and Safety Activities, limited to (92212) Police Protection and (92216) Fire Protection.

Section 1903 Required Lot Area and Lot Width

No lot shall be less than 1 acre in area or exceed one structure with a maximum of four family units per lot.

No lot shall be less 125 feet in width throughout the lot.

Section 1904 Building Height Regulation

No building shall exceed 35 feet in height, except as provided in Section 916, “Exceptions to Height Regulations.”

Section 1905 Required Yards

- 1. Front yard:
 - Minimum setback of 50 feet (from the center of the road); where road right-of-way exceeds 60 feet, the minimum setback of 30 feet from the right-of-way.
- 2. Side yard:
 - Minimum of 25 feet on each side.
- 3. Rear yard:
 - Minimum of 25 feet.

Section 1906 Dwelling Bulk

Dwelling or structures shall have a minimum area of living space by outside dimensions, exclusive of porches, garages, or basements, as herein specified:

Required Floor (Living) Area	
Unit	Minimum Living Area
Single-family	1200 square feet
Two-family	900 square feet per unit
Three-family	700 square feet per unit
Four-family	650 square feet per unit
Dwellings shall not be less than 24 feet in width or depth.	

Section 1907 Landscaping, Buffering, Screening and Fences

See Article 12.

Article 20: FLOOD PLAIN OVERLAY DISTRICT (FP) (WITH BUILDING RESTRICTION)

Section 2000 Purpose

It is the purpose of this district to promote the public health, safety, and general welfare and to minimize losses resulting from periodic inundation of flood waters in St. Albans Township by restricting or prohibiting uses which are dangerous to health, safety of property in time of flooding or cause excessive increases in flood height or velocities, requiring that uses vulnerable to floods be protected from flood damage at time of initial construction, controlling the filling, grading, dredging, and other development which may increase flood damage, and controlling the alteration of natural flood plains, stream channels, and natural protective barriers which are involved in the accommodation of flood waters.

Section 2001 Finding of Fact

The flood hazard areas of St. Albans Township are subject to periodic inundation which may result in loss of life and property, hazards to health and safety, disruption of commerce and governmental services, extraordinary public expenditures for flood protection and relief, and impairment of the tax base, all of which adversely affect the public health, safety, and general welfare. These flood losses are caused by:

1. The cumulative effect of obstruction in flood plains, causing increased flood heights and velocities.
2. The occupancy of flood hazard areas by uses vulnerable to floods and which are not adequately elevated or protected from flood damage.

Section 2002 Applicable Lands

This section shall apply to all lands within the township boundaries shown on the Official Zoning Map within the boundaries of floodway, or floodway fringe, as identified by the Federal Emergency Management Agency (FEMA) on the FIRM and Floodway Map No. 3903280100, dated December 1, 1983, and any revision thereto as adopted by reference and declared to be a part of this resolution.

Section 2003 Overlay District Designation

The areas of floodway or floodway fringe identified on the Official Zoning Map shall be shown as an overlay district. This overlay district shall be designated as the Flood Plain Overlay District.

Those areas within the Flood Plain Overlay District designated as floodway on the Official Zoning Map shall be subject to all the requirements of the Flood Plain Overlay District, as well as those specific sections that address the floodway.

The Flood Plain Overlay District shall be superimposed over the Official Zoning Map. The underlying zoning district, as shown on the Official Zoning Map, shall hereafter be called the base district. The base district shall determine uses and minimum requirements. However, if the provisions and requirements governing the Flood Plain Overlay District are more restrictive than those of the base district, the provisions of this article shall supersede those of the base district.

In addition to the requirements of the base district, the Flood Plain Overlay District requires where subdivisions of land are proposed to be located in identified 100-year flood hazard areas, such flood prone areas shall be left undeveloped (IE, open space, recreational areas). No area shown as flood prone shall be used for building sites, leach fields, or well sites. Any activity within the flood prone area shall meet county Floodplain Damage Prevention Regulations. These requirements shall be included in the covenants and deed restrictions. If the 100-year flood hazard or floodway designation is disputed, the sub divider must demonstrate where the FIRM is inaccurate through an engineering analysis that is accepted by FEMA according to their flood map amendment procedures.

Section 2004 Interpretation of Boundaries

When disagreement exists as to the boundaries of the Flood Plain Overlay District or the floodway, those boundaries shall be interpreted to be the boundaries of the floodway and floodway fringe as shown on the Firm Rate and Floodway Map Nos. 3903280100, dated December 1, 1983. Disagreement as to boundaries of the flood hazard areas will be resolved by the procedures outlined in the Licking County Flood Damage Regulations, and not the St. Albans Township Board of Zoning Appeals.

Section 2005 Warning and Disclaimer of Responsibility

The degree of flood protection required by this resolution is considered reasonable for regulatory proposes. Larger floods may occur or flood heights may be increased by man-made or natural causes, such as ice jams and bridge openings restricted by debris. This resolution does not imply that areas outside the Flood Plain Overlay District boundaries or land uses permitted within such district will be free from flooding or flood damages. This resolution shall not create liability on the part of St. Albans Township, Licking County, or any officer or employee thereof for any flood damages that result from reliance of this article or any administrative decision lawfully made there under.

Section 2006 Compliance

Unless specifically exempted as stated in Section 4.2 of the Licking County Flood Damage Prevention Regulations, no structure or land shall hereafter be located, extended, converted, or structurally altered without full compliance with the terms of this article and other applicable ordinances of the township and Licking County.

Section 2007 Abrogation

This section is not intended to repeal, abrogate, or impair any existing easements, covenants, or deed restrictions. However, where this article and another conflict or overlap, whichever imposes the more stringent restrictions shall prevail.

Section 2008 Flood Plain Development Permit

A flood plain development permit shall be obtained before the start of construction or development of land in the Flood Plain Overlay District. This permit shall be in addition to the zoning permit required in Section 300 of this resolution. Application for a flood plain development permit shall be made to the Licking County Planning Commission's Flood Plain Administrator, 20 South Second Street, Newark, Ohio 43055, (740) 670-5200. This permit will be applied for and approved by the Flood Plain Administrator of the Licking County Planning Commission prior to the zoning permit being applied for and approved. The Zoning Inspector must receive a copy of the flood plain development permit before the zoning permit is issued.

All structures or uses to be located in the Flood Plain Overlay District shall comply with the requirements of the St. Albans Township Zoning Resolution and the Licking County Flood Damage Prevention Regulations and any amendment or revisions.

Section 2009 General Requirements

Where subdivisions of land are proposed to be located in identified 100-year flood hazard areas, such flood prone areas shall be left undeveloped (i.e., open space, recreational areas). No area shown as flood prone shall be used for building sites, leach fields, or well sites. Any activity within the flood prone area shall meet county Floodplain Damage Prevention Regulations. These requirements shall be included in the covenants and deed restrictions. If the 100-year flood hazard or floodway designation is disputed, the sub divider must demonstrate where the FIRM is inaccurate through an engineering analysis that is accepted by FEMA according to their flood map amendment procedures.

1. Change to Non-Flood Plain Overlay District: Changes of district classification from the Flood Plain Overlay District to any other classification provided by this resolution may be initiated in accordance with the requirements of this resolution; provided that the

applicant can show that any flood condition existing at the time the Flood Plain Overlay District was originally established does no longer exist or has been remedied to the satisfaction of the Licking County Flood Plain Administrator, and that the area in question is now reasonably well protected from floods for the intended purpose and occupancy. Prior to recommendation a change of zoning to the Township Trustees, the township Zoning Commission shall obtain certification from the Licking County Planning Commission, or the agency or department administering the Flood Hazard Prevention Regulations, that the area proposed to be removed from the Flood Plain Overlay District is free from inundation from a 100 year flood event, and the amendment procedures of Article 6, "Amendment," shall be followed.

Section 2010 Required Lot Area, Lot Width, Height, Parking, Yards, and Sign Requirements

The lot area, lot width, building height, parking, yards, and sign requirements shall comply with the base district requirements as outlined in this Zoning Resolution.

Article 21: CONSERVATION/NATURAL RECREATION DISTRICT (CN)

Section 2100 Purpose

The purpose of the Conservation / Natural Recreation district (CN) is to preserve and protect public and private lands, significant forests and wildlife areas, steep slopes, open spaces, scenic vistas, and outdoor recreational areas for the welfare and enjoyment of the township residents. It is important that significant natural resources and open spaces be conserved for the benefit of current and future residents.

Section 2101 Permitted Uses

1. Any customary agricultural uses including general farming, pasture, grazing, outdoor plant nurseries, horticulture, viticulture, forestry, sod farming, and wild crop harvesting.
2. Recreational facilities such as parks, hiking and/or equestrian trails, bike paths, fishing, golf courses and/or driving ranges, baseball diamonds, football and/or soccer fields, tennis and/or volleyball courts, picnic grounds, swimming areas, and boat launching ramps.
3. Water conservation works including water supply works, flood control and watershed protection, fish and game hatcheries and preserves.
4. Nature and wildlife preserves, and botanical gardens.
5. Residential uses limited to lawns, gardens, play areas, and necessary parking.
6. Essential services.

Section 2102 Conditionally Permitted Uses

After obtaining a valid conditional use permit in accordance with Article 5, "Administration," and the other provisions of these regulations, the following uses may be conditionally permitted:

1. Circus, carnival, and similar non-permanent, temporary, and/or transient uses.
2. Gun clubs, target ranges, archery ranges.
3. Dwelling for habitation of the person employed to care for the land.
4. Conservation/museum buildings for education about and preservation of the land.
5. Accessory use and building(s).

Agricultural Exemptions: Sections 519.02 and 519.25, inclusive, of the Ohio Revised Code confer no power on any board of township trustees or board of zoning appeals to prohibit the use of land for agricultural purposes or the construction or use of buildings or structures incident to the use of agricultural purposes of the land on which such buildings or structures are located, and no zoning certificate shall be required for any such building or structure.

Section 2103 General Requirements of the Conservation / Natural Recreation District (CN)

1. Required Lot Area and Lot Width:

If a dwelling or principal structure is located on the lot, there must be a minimum of 2 acres or the amount required to support a private septic system and provide adequate ground water supply, whichever is greater. Licking County Subdivision Regulations for minimum lot size and frontage must be met.

2. Setback Lines:

a. Front:

Minimum setback of 100 feet (from the center of the road); where road right-of-way exceeds 60 feet, the minimum setback of 70 feet from the right-of-way.

b. Side:

Minimum of 50 feet on each side.

c. Rear:

Minimum of 50 feet.

3. Height Limit:

No building shall exceed 35 feet in height, except as provided in Section 916, "Exceptions to Height Regulations."

Article 98: NAICS

Code	2002 NAICS Title	AG		NB		GB		M&D	
		PU	CPU	PU	CPU	PU	CPU	PU	CPU
	PU=Permitted Use; CPU=Conditionally Permitted Use								
11	Agriculture, Forestry, Fishing and Hunting	AG-PU							
111	Crop Production	AG-PU							
1111	Oilseed and Grain Farming	AG-PU							
11111	Soybean Farming	AG-PU							
111110	Soybean Farming	AG-PU							
11112	Oilseed (except Soybean) Farming	AG-PU							
111120	Oilseed (except Soybean) Farming	AG-PU							
11113	Dry Pea and Bean Farming	AG-PU							
111130	Dry Pea and Bean Farming	AG-PU							
11114	Wheat Farming	AG-PU							
111140	Wheat Farming	AG-PU							
11115	Corn Farming	AG-PU							
111150	Corn Farming	AG-PU							
11116	Rice Farming	AG-PU							
111160	Rice Farming	AG-PU							
11119	Other Grain Farming	AG-PU							
111191	Oilseed and Grain Combination Farming	AG-PU							
111199	All Other Grain Farming	AG-PU							
1112	Vegetable and Melon Farming	AG-PU							
11121	Vegetable and Melon Farming	AG-PU							
111211	Potato Farming	AG-PU							
111219	Other Vegetable (except Potato) and Melon Farming	AG-PU							
1113	Fruit and Tree Nut Farming	AG-PU							
11131	Orange Groves	AG-PU							
111310	Orange Groves	AG-PU							
11132	Citrus (except Orange) Groves	AG-PU							
111320	Citrus (except Orange) Groves	AG-PU							
11133	Noncitrus Fruit and Tree Nut Farming	AG-PU							
111331	Apple Orchards	AG-PU							
111332	Grape Vineyards	AG-PU							
111333	Strawberry Farming	AG-PU							
111334	Berry (except Strawberry) Farming	AG-PU							
111335	Tree Nut Farming	AG-PU							
111336	Fruit and Tree Nut Combination Farming	AG-PU							
111339	Other Noncitrus Fruit Farming	AG-PU							
1114	Greenhouse, Nursery, and Floriculture Production	AG-PU							
11141	Food Crops Grown Under Cover	AG-PU							
111411	Mushroom Production	AG-PU							
111419	Other Food Crops Grown Under Cover	AG-PU							
11142	Nursery and Floriculture Production	AG-PU							
111421	Nursery and Tree Production	AG-PU							
111422	Floriculture Production	AG-PU							
1119	Other Crop Farming	AG-PU							
11191	Tobacco Farming	AG-PU							
111910	Tobacco Farming	AG-PU							
11192	Cotton Farming	AG-PU							
111920	Cotton Farming	AG-PU							
11193	Sugarcane Farming	AG-PU							
111930	Sugarcane Farming	AG-PU							
11194	Hay Farming	AG-PU							
111940	Hay Farming	AG-PU							
11199	All Other Crop Farming	AG-PU							
111991	Sugar Beet Farming	AG-PU							
111992	Peanut Farming	AG-PU							
111998	All Other Miscellaneous Crop Farming	AG-PU							
112	Animal Production	AG-PU							
1121	Cattle Ranching and Farming	AG-PU							
11211	Beef Cattle Ranching and Farming, including Feedlots	AG-PU							
112111	Beef Cattle Ranching and Farming	AG-PU							
112112	Cattle Feedlots	AG-PU							
11212	Dairy Cattle and Milk Production	AG-PU							
112120	Dairy Cattle and Milk Production	AG-PU							
11213	Dual-Purpose Cattle Ranching and Farming	AG-PU							
112130	Dual-Purpose Cattle Ranching and Farming	AG-PU							
1122	Hog and Pig Farming	AG-PU							

Article 98: NAICS

Code	2002 NAICS Title	AG		NB		GB		M&D	
		PU	CPU	PU	CPU	PU	CPU	PU	CPU
11221	Hog and Pig Farming	AG-PU							
112210	Hog and Pig Farming	AG-PU							
1123	Poultry and Egg Production	AG-PU							
11231	Chicken Egg Production	AG-PU							
112310	Chicken Egg Production	AG-PU							
11232	Broilers and Other Meat Type Chicken Production	AG-PU							
112320	Broilers and Other Meat Type Chicken Production	AG-PU							
11233	Turkey Production	AG-PU							
112330	Turkey Production	AG-PU							
11234	Poultry Hatcheries	AG-PU							
112340	Poultry Hatcheries	AG-PU							
11239	Other Poultry Production	AG-PU							
112390	Other Poultry Production	AG-PU							
1124	Sheep and Goat Farming	AG-PU							
11241	Sheep Farming	AG-PU							
112410	Sheep Farming	AG-PU							
11242	Goat Farming	AG-PU							
112420	Goat Farming	AG-PU							
1125	Animal Aquaculture	AG-PU							
11251	Animal Aquaculture	AG-PU							
112511	Finfish Farming and Fish Hatcheries	AG-PU							
112512	Shellfish Farming	AG-PU							
112519	Other Animal Aquaculture	AG-PU							
1129	Other Animal Production	AG-PU							
11291	Apiculture	AG-PU							
112910	Apiculture	AG-PU							
11292	Horses and Other Equine Production	AG-PU							
112920	Horses and Other Equine Production	AG-PU							
11293	Fur-Bearing Animal and Rabbit Production	AG-PU							
112930	Fur-Bearing Animal and Rabbit Production	AG-PU							
11299	All Other Animal Production	AG-PU							
112990	All Other Animal Production	AG-PU							
113	Forestry and Logging	AG-PU							
1131	Timber Tract Operations	AG-PU							
11311	Timber Tract Operations	AG-PU							
113110	Timber Tract Operations	AG-PU							
1132	Forest Nurseries and Gathering of Forest Products	AG-PU							
11321	Forest Nurseries and Gathering of Forest Products	AG-PU							
113210	Forest Nurseries and Gathering of Forest Products	AG-PU							
1133	Logging	AG-PU							
11331	Logging	AG-PU							
113310	Logging	AG-PU							
114	Fishing, Hunting and Trapping	AG-PU							
1141	Fishing	AG-PU							
11411	Fishing	AG-PU							
114111	Finfish Fishing	AG-PU							
114112	Shellfish Fishing	AG-PU							
114119	Other Marine Fishing	AG-PU							
1142	Hunting and Trapping	AG-PU							
11421	Hunting and Trapping	AG-PU							
114210	Hunting and Trapping	AG-PU							
115	Support Activities for Agriculture and Forestry	AG-PU							
1151	Support Activities for Crop Production	AG-PU							
11511	Support Activities for Crop Production	AG-PU							
115111	Cotton Ginning	AG-PU							
115112	Soil Preparation, Planting, and Cultivating	AG-PU							
115113	Crop Harvesting, Primarily by Machine	AG-PU							
115114	Postharvest Crop Activities (except Cotton Ginning)	AG-PU							
115115	Farm Labor Contractors and Crew Leaders	AG-PU							
115116	Farm Management Services	AG-PU							
1152	Support Activities for Animal Production	AG-PU							
11521	Support Activities for Animal Production	AG-PU							
115210	Support Activities for Animal Production	AG-PU							
1153	Support Activities for Forestry	AG-PU							
11531	Support Activities for Forestry	AG-PU							
115310	Support Activities for Forestry	AG-PU							

Article 98: NAICS

Code	2002 NAICS Title	AG		NB		GB		M&D	
		PU	CPU	PU	CPU	PU	CPU	PU	CPU
21	Mining	AG-PU							
211	Oil and Gas Extraction	AG-PU							
2111	Oil and Gas Extraction	AG-PU							
21111	Oil and Gas Extraction	AG-PU							
211111	Crude Petroleum and Natural Gas Extraction	AG-PU							
211112	Natural Gas Liquid Extraction	AG-PU							
212	Mining (except Oil and Gas)		AG-CPU						
2121	Coal Mining		AG-CPU						
21211	Coal Mining		AG-CPU						
212111	Bituminous Coal and Lignite Surface Mining		AG-CPU						
212112	Bituminous Coal Underground Mining		AG-CPU						
212113	Anthracite Mining		AG-CPU						
2122	Metal Ore Mining		AG-CPU						
21221	Iron Ore Mining		AG-CPU						
212210	Iron Ore Mining		AG-CPU						
21222	Gold Ore and Silver Ore Mining		AG-CPU						
212221	Gold Ore Mining		AG-CPU						
212222	Silver Ore Mining		AG-CPU						
21223	Copper, Nickel, Lead, and Zinc Mining		AG-CPU						
212231	Lead Ore and Zinc Ore Mining		AG-CPU						
212234	Copper Ore and Nickel Ore Mining		AG-CPU						
21229	Other Metal Ore Mining		AG-CPU						
212291	Uranium-Radium-Vanadium Ore Mining		AG-CPU						
212299	All Other Metal Ore Mining		AG-CPU						
2123	Nonmetallic Mineral Mining and Quarrying		AG-CPU						
21231	Stone Mining and Quarrying		AG-CPU						
212311	Dimension Stone Mining and Quarrying		AG-CPU						
212312	Crushed and Broken Limestone Mining and Quarrying		AG-CPU						
212313	Crushed and Broken Granite Mining and Quarrying		AG-CPU						
212319	Other Crushed and Broken Stone Mining and Quarrying		AG-CPU						
21232	Sand, Gravel, Clay, and Ceramic and Refractory Minerals Mining and Quarrying		AG-CPU						
212321	Construction Sand and Gravel Mining		AG-CPU						
212322	Industrial Sand Mining		AG-CPU						
212324	Kaolin and Ball Clay Mining		AG-CPU						
212325	Clay and Ceramic and Refractory Minerals Mining		AG-CPU						
21239	Other Nonmetallic Mineral Mining and Quarrying		AG-CPU						
212391	Potash, Soda, and Borate Mineral Mining		AG-CPU						
212392	Phosphate Rock Mining		AG-CPU						
212393	Other Chemical and Fertilizer Mineral Mining		AG-CPU						
212399	All Other Nonmetallic Mineral Mining		AG-CPU						
213	Support Activities for Mining		AG-CPU						
2131	Support Activities for Mining		AG-CPU						
21311	Support Activities for Mining		AG-CPU						
213111	Drilling Oil and Gas Wells		AG-CPU						
213112	Support Activities for Oil and Gas Operations		AG-CPU						
213113	Support Activities for Coal Mining		AG-CPU						
213114	Support Activities for Metal Mining		AG-CPU						
213115	Support Activities for Nonmetallic Minerals (except Fuels)		AG-CPU						
22	Utilities								
221	Utilities								
2211	Electric Power Generation, Transmission and Distribution								
22111	Electric Power Generation								
221111	Hydroelectric Power Generation								
221112	Fossil Fuel Electric Power Generation								
221113	Nuclear Electric Power Generation								
221119	Other Electric Power Generation								
22112	Electric Power Transmission, Control, and Distribution								
221121	Electric Bulk Power Transmission and Control								
221122	Electric Power Distribution								
2212	Natural Gas Distribution								
22121	Natural Gas Distribution								
221210	Natural Gas Distribution								
2213	Water, Sewage and Other Systems								
22131	Water Supply and Irrigation Systems								

Article 98: NAICS

Code	2002 NAICS Title	AG		NB		GB		M&D	
		PU	CPU	PU	CPU	PU	CPU	PU	CPU
221310	Water Supply and Irrigation Systems								
22132	Sewage Treatment Facilities								
221320	Sewage Treatment Facilities								
22133	Steam and Air-Conditioning Supply								
221330	Steam and Air-Conditioning Supply								
23	Construction					GB-PU			
236	Construction of Buildings					GB-PU			
2361	Residential Building Construction					GB-PU			
23611	Residential Building Construction					GB-PU			
236115	New Single-Family Housing Construction (except Operative Builders)					GB-PU			
236116	New Multifamily Housing Construction (except Operative Builders)					GB-PU			
236117	New Housing Operative Builders					GB-PU			
236118	Residential Remodelers					GB-PU			
2362	Nonresidential Building Construction					GB-PU			
23621	Industrial Building Construction					GB-PU			
236210	Industrial Building Construction					GB-PU			
23622	Commercial and Institutional Building Construction					GB-PU			
236220	Commercial and Institutional Building Construction					GB-PU			
237	Heavy and Civil Engineering Construction					GB-PU			
2371	Utility System Construction					GB-PU			
23711	Water and Sewer Line and Related Structures Construction					GB-PU			
237110	Water and Sewer Line and Related Structures Construction					GB-PU			
23712	Oil and Gas Pipeline and Related Structures Construction					GB-PU			
237120	Oil and Gas Pipeline and Related Structures Construction					GB-PU			
23713	Power and Communication Line and Related Structures Construction					GB-PU			
237130	Power and Communication Line and Related Structures Construction					GB-PU			
2372	Land Subdivision					GB-PU			
23721	Land Subdivision					GB-PU			
237210	Land Subdivision					GB-PU			
2373	Highway, Street, and Bridge Construction					GB-PU			
23731	Highway, Street, and Bridge Construction					GB-PU			
237310	Highway, Street, and Bridge Construction					GB-PU			
2379	Other Heavy and Civil Engineering Construction					GB-PU			
23799	Other Heavy and Civil Engineering Construction					GB-PU			
237990	Other Heavy and Civil Engineering Construction					GB-PU			
238	Specialty Trade Contractors					GB-PU			
2381	Foundation, Structure, and Building Exterior Contractors					GB-PU			
23811	Poured Concrete Foundation and Structure Contractors					GB-PU			
238110	Poured Concrete Foundation and Structure Contractors					GB-PU			
23812	Structural Steel and Precast Concrete Contractors					GB-PU			
238120	Structural Steel and Precast Concrete Contractors					GB-PU			
23813	Framing Contractors					GB-PU			
238130	Framing Contractors					GB-PU			
23814	Masonry Contractors					GB-PU			
238140	Masonry Contractors					GB-PU			
23815	Glass and Glazing Contractors					GB-PU			
238150	Glass and Glazing Contractors					GB-PU			
23816	Roofing Contractors					GB-PU			
238160	Roofing Contractors					GB-PU			
23817	Siding Contractors					GB-PU			
238170	Siding Contractors					GB-PU			
23819	Other Foundation, Structure, and Building Exterior Contractors					GB-PU			
238190	Other Foundation, Structure, and Building Exterior Contractors					GB-PU			
2382	Building Equipment Contractors					GB-PU			
23821	Electrical Contractors					GB-PU			
238210	Electrical Contractors					GB-PU			
23822	Plumbing, Heating, and Air-Conditioning Contractors					GB-PU			
238220	Plumbing, Heating, and Air-Conditioning Contractors					GB-PU			
23829	Other Building Equipment Contractors					GB-PU			
238290	Other Building Equipment Contractors					GB-PU			

Article 98: NAICS

Code	2002 NAICS Title	AG		NB		GB		M&D	
		PU	CPU	PU	CPU	PU	CPU	PU	CPU
2383	Building Finishing Contractors					GB-PU			
23831	Drywall and Insulation Contractors					GB-PU			
238310	Drywall and Insulation Contractors					GB-PU			
23832	Painting and Wall Covering Contractors					GB-PU			
238320	Painting and Wall Covering Contractors					GB-PU			
23833	Flooring Contractors					GB-PU			
238330	Flooring Contractors					GB-PU			
23834	Tile and Terrazzo Contractors					GB-PU			
238340	Tile and Terrazzo Contractors					GB-PU			
23835	Finish Carpentry Contractors					GB-PU			
238350	Finish Carpentry Contractors					GB-PU			
23839	Other Building Finishing Contractors					GB-PU			
238390	Other Building Finishing Contractors					GB-PU			
2389	Other Specialty Trade Contractors					GB-PU			
23891	Site Preparation Contractors					GB-PU			
238910	Site Preparation Contractors					GB-PU			
23899	All Other Specialty Trade Contractors					GB-PU			
238990	All Other Specialty Trade Contractors					GB-PU			
31-33	Manufacturing								M&D-PU
311	Food Manufacturing								M&D-PU
3111	Animal Food Manufacturing								M&D-PU
31111	Animal Food Manufacturing								M&D-PU
311111	Dog and Cat Food Manufacturing								M&D-PU
311119	Other Animal Food Manufacturing								M&D-PU
3112	Grain and Oilseed Milling								M&D-PU
31121	Flour Milling and Malt Manufacturing								M&D-PU
311211	Flour Milling								M&D-PU
311212	Rice Milling								M&D-PU
311213	Malt Manufacturing								M&D-PU
31122	Starch and Vegetable Fats and Oils Manufacturing								M&D-PU
311221	Wet Corn Milling								M&D-PU
311222	Soybean Processing								M&D-PU
311223	Other Oilseed Processing								M&D-PU
311225	Fats and Oils Refining and Blending								M&D-PU
31123	Breakfast Cereal Manufacturing								M&D-PU
311230	Breakfast Cereal Manufacturing								M&D-PU
3113	Sugar and Confectionery Product Manufacturing								M&D-PU
31131	Sugar Manufacturing								M&D-PU
311311	Sugarcane Mills								M&D-PU
311312	Cane Sugar Refining								M&D-PU
311313	Beet Sugar Manufacturing								M&D-PU
31132	Chocolate and Confectionery Manufacturing from Cacao Beans								M&D-PU
311320	Chocolate and Confectionery Manufacturing from Cacao Beans								M&D-PU
31133	Confectionery Manufacturing from Purchased Chocolate								M&D-PU
311330	Confectionery Manufacturing from Purchased Chocolate								M&D-PU
31134	Nonchocolate Confectionery Manufacturing								M&D-PU
311340	Nonchocolate Confectionery Manufacturing								M&D-PU
3114	Fruit and Vegetable Preserving and Specialty Food Manufacturing								M&D-PU
31141	Frozen Food Manufacturing								M&D-PU
311411	Frozen Fruit, Juice, and Vegetable Manufacturing								M&D-PU
311412	Frozen Specialty Food Manufacturing								M&D-PU
31142	Fruit and Vegetable Canning, Pickling, and Drying								M&D-PU
311421	Fruit and Vegetable Canning								M&D-PU
311422	Specialty Canning								M&D-PU
311423	Dried and Dehydrated Food Manufacturing								M&D-PU
3115	Dairy Product Manufacturing								M&D-PU
31151	Dairy Product (except Frozen) Manufacturing								M&D-PU
311511	Fluid Milk Manufacturing								M&D-PU
311512	Creamery Butter Manufacturing								M&D-PU
311513	Cheese Manufacturing								M&D-PU
311514	Dry, Condensed, and Evaporated Dairy Product Manufacturing								M&D-PU
31152	Ice Cream and Frozen Dessert Manufacturing								M&D-PU

Article 98: NAICS

Code	2002 NAICS Title	AG		NB		GB		M&D	
		PU	CPU	PU	CPU	PU	CPU	PU	CPU
311520	Ice Cream and Frozen Dessert Manufacturing							M&D-PU	
3116	Animal Slaughtering and Processing							M&D-PU	
31161	Animal Slaughtering and Processing							M&D-PU	
311611	Animal (except Poultry) Slaughtering							M&D-PU	
311612	Meat Processed from Carcasses							M&D-PU	
311613	Rendering and Meat Byproduct Processing								M&D-CPU
311615	Poultry Processing							M&D-PU	
3117	Seafood Product Preparation and Packaging							M&D-PU	
31171	Seafood Product Preparation and Packaging							M&D-PU	
311711	Seafood Canning							M&D-PU	
311712	Fresh and Frozen Seafood Processing							M&D-PU	
3118	Bakeries and Tortilla Manufacturing							M&D-PU	
31181	Bread and Bakery Product Manufacturing							M&D-PU	
311811	Retail Bakeries							M&D-PU	
311812	Commercial Bakeries							M&D-PU	
311813	Frozen Cakes, Pies, and Other Pastries Manufacturing							M&D-PU	
31182	Cookie, Cracker, and Pasta Manufacturing							M&D-PU	
311821	Cookie and Cracker Manufacturing							M&D-PU	
311822	Flour Mixes and Dough Manufacturing from Purchased Flour							M&D-PU	
311823	Dry Pasta Manufacturing							M&D-PU	
31183	Tortilla Manufacturing							M&D-PU	
311830	Tortilla Manufacturing							M&D-PU	
3119	Other Food Manufacturing							M&D-PU	
31191	Snack Food Manufacturing							M&D-PU	
311911	Roasted Nuts and Peanut Butter Manufacturing							M&D-PU	
311919	Other Snack Food Manufacturing							M&D-PU	
31192	Coffee and Tea Manufacturing							M&D-PU	
311920	Coffee and Tea Manufacturing							M&D-PU	
31193	Flavoring Syrup and Concentrate Manufacturing							M&D-PU	
311930	Flavoring Syrup and Concentrate Manufacturing							M&D-PU	
31194	Seasoning and Dressing Manufacturing							M&D-PU	
311941	Mayonnaise, Dressing, and Other Prepared Sauce Manufacturing							M&D-PU	
311942	Spice and Extract Manufacturing							M&D-PU	
31199	All Other Food Manufacturing							M&D-PU	
311991	Perishable Prepared Food Manufacturing							M&D-PU	
311999	All Other Miscellaneous Food Manufacturing							M&D-PU	
312	Beverage and Tobacco Product Manufacturing							M&D-PU	
3121	Beverage Manufacturing							M&D-PU	
31211	Soft Drink and Ice Manufacturing							M&D-PU	
312111	Soft Drink Manufacturing							M&D-PU	
312112	Bottled Water Manufacturing							M&D-PU	
312113	Ice Manufacturing							M&D-PU	
31212	Breweries							M&D-PU	
312120	Breweries							M&D-PU	
31213	Wineries							M&D-PU	
312130	Wineries							M&D-PU	
31214	Distilleries							M&D-PU	
312140	Distilleries							M&D-PU	
3122	Tobacco Manufacturing							M&D-PU	
31221	Tobacco Stemming and Redrying							M&D-PU	
312210	Tobacco Stemming and Redrying							M&D-PU	
31222	Tobacco Product Manufacturing							M&D-PU	
312221	Cigarette Manufacturing							M&D-PU	
312229	Other Tobacco Product Manufacturing							M&D-PU	
313	Textile Mills							M&D-PU	
3131	Fiber, Yarn, and Thread Mills							M&D-PU	
31311	Fiber, Yarn, and Thread Mills							M&D-PU	
313111	Yarn Spinning Mills							M&D-PU	
313112	Yarn Texturizing, Throwing, and Twisting Mills							M&D-PU	
313113	Thread Mills							M&D-PU	
3132	Fabric Mills							M&D-PU	
31321	Broadwoven Fabric Mills							M&D-PU	
313210	Broadwoven Fabric Mills							M&D-PU	
31322	Narrow Fabric Mills and Schiffli Machine Embroidery							M&D-PU	
313221	Narrow Fabric Mills							M&D-PU	
313222	Schiffli Machine Embroidery							M&D-PU	

Article 98: NAICS

Code	2002 NAICS Title	AG		NB		GB		M&D	
		PU	CPU	PU	CPU	PU	CPU	PU	CPU
31323	Nonwoven Fabric Mills							M&D-PU	
313230	Nonwoven Fabric Mills							M&D-PU	
31324	Knit Fabric Mills							M&D-PU	
313241	Weft Knit Fabric Mills							M&D-PU	
313249	Other Knit Fabric and Lace Mills							M&D-PU	
3133	Textile and Fabric Finishing and Fabric Coating Mills							M&D-PU	
31331	Textile and Fabric Finishing Mills							M&D-PU	
313311	Broadwoven Fabric Finishing Mills							M&D-PU	
313312	Textile and Fabric Finishing (except Broadwoven Fabric) Mills							M&D-PU	
31332	Fabric Coating Mills							M&D-PU	
313320	Fabric Coating Mills							M&D-PU	
314	Textile Product Mills							M&D-PU	
3141	Textile Furnishings Mills							M&D-PU	
31411	Carpet and Rug Mills							M&D-PU	
314110	Carpet and Rug Mills							M&D-PU	
31412	Curtain and Linen Mills							M&D-PU	
314121	Curtain and Drapery Mills							M&D-PU	
314129	Other Household Textile Product Mills							M&D-PU	
3149	Other Textile Product Mills							M&D-PU	
31491	Textile Bag and Canvas Mills							M&D-PU	
314911	Textile Bag Mills							M&D-PU	
314912	Canvas and Related Product Mills							M&D-PU	
31499	All Other Textile Product Mills							M&D-PU	
314991	Rope, Cordage, and Twine Mills							M&D-PU	
314992	Tire Cord and Tire Fabric Mills							M&D-PU	
314999	All Other Miscellaneous Textile Product Mills							M&D-PU	
315	Apparel Manufacturing							M&D-PU	
3151	Apparel Knitting Mills							M&D-PU	
31511	Hosiery and Sock Mills							M&D-PU	
315111	Sheer Hosiery Mills							M&D-PU	
315119	Other Hosiery and Sock Mills							M&D-PU	
31519	Other Apparel Knitting Mills							M&D-PU	
315191	Outerwear Knitting Mills							M&D-PU	
315192	Underwear and Nightwear Knitting Mills							M&D-PU	
3152	Cut and Sew Apparel Manufacturing							M&D-PU	
31521	Cut and Sew Apparel Contractors							M&D-PU	
315211	Men's and Boys' Cut and Sew Apparel Contractors							M&D-PU	
315212	Women's, Girls', and Infants' Cut and Sew Apparel Contractors							M&D-PU	
31522	Men's and Boys' Cut and Sew Apparel Manufacturing							M&D-PU	
315221	Men's and Boys' Cut and Sew Underwear and Nightwear Manufacturing							M&D-PU	
315222	Men's and Boys' Cut and Sew Suit, Coat, and Overcoat Manufacturing							M&D-PU	
315223	Men's and Boys' Cut and Sew Shirt (except Work Shirt) Manufacturing							M&D-PU	
315224	Men's and Boys' Cut and Sew Trouser, Slack, and Jean Manufacturing							M&D-PU	
315225	Men's and Boys' Cut and Sew Work Clothing Manufacturing							M&D-PU	
315228	Men's and Boys' Cut and Sew Other Outerwear Manufacturing							M&D-PU	
31523	Women's and Girls' Cut and Sew Apparel Manufacturing							M&D-PU	
315231	Women's and Girls' Cut and Sew Lingerie, Loungewear, and Nightwear Manufacturing							M&D-PU	
315232	Women's and Girls' Cut and Sew Blouse and Shirt Manufacturing							M&D-PU	
315233	Women's and Girls' Cut and Sew Dress Manufacturing							M&D-PU	
315234	Women's and Girls' Cut and Sew Suit, Coat, Tailored Jacket, and Skirt Manufacturing							M&D-PU	
315239	Women's and Girls' Cut and Sew Other Outerwear Manufacturing							M&D-PU	
31529	Other Cut and Sew Apparel Manufacturing							M&D-PU	
315291	Infants' Cut and Sew Apparel Manufacturing							M&D-PU	
315292	Fur and Leather Apparel Manufacturing							M&D-PU	
315299	All Other Cut and Sew Apparel Manufacturing							M&D-PU	
3159	Apparel Accessories and Other Apparel Manufacturing							M&D-PU	

Article 98: NAICS

Code	2002 NAICS Title	AG		NB		GB		M&D	
		PU	CPU	PU	CPU	PU	CPU	PU	CPU
31599	Apparel Accessories and Other Apparel Manufacturing							M&D-PU	
315991	Hat, Cap, and Millinery Manufacturing							M&D-PU	
315992	Glove and Mitten Manufacturing							M&D-PU	
315993	Men's and Boys' Neckwear Manufacturing							M&D-PU	
315999	Other Apparel Accessories and Other Apparel Manufacturing							M&D-PU	
316	Leather and Allied Product Manufacturing							M&D-PU	
3161	Leather and Hide Tanning and Finishing							M&D-PU	
31611	Leather and Hide Tanning and Finishing							M&D-PU	
316110	Leather and Hide Tanning and Finishing							M&D-PU	
3162	Footwear Manufacturing							M&D-PU	
31621	Footwear Manufacturing							M&D-PU	
316211	Rubber and Plastics Footwear Manufacturing							M&D-PU	
316212	House Slipper Manufacturing							M&D-PU	
316213	Men's Footwear (except Athletic) Manufacturing							M&D-PU	
316214	Women's Footwear (except Athletic) Manufacturing							M&D-PU	
316219	Other Footwear Manufacturing							M&D-PU	
3169	Other Leather and Allied Product Manufacturing							M&D-PU	
31699	Other Leather and Allied Product Manufacturing							M&D-PU	
316991	Luggage Manufacturing							M&D-PU	
316992	Women's Handbag and Purse Manufacturing							M&D-PU	
316993	Personal Leather Good (except Women's Handbag and Purse) Manufacturing							M&D-PU	
316999	All Other Leather Good Manufacturing							M&D-PU	
321	Wood Product Manufacturing							M&D-PU	
3211	Sawmills and Wood Preservation							M&D-PU	
32111	Sawmills and Wood Preservation							M&D-PU	
321113	Sawmills							M&D-PU	
321114	Wood Preservation							M&D-PU	
3212	Veneer, Plywood, and Engineered Wood Product Manufacturing							M&D-PU	
32121	Veneer, Plywood, and Engineered Wood Product Manufacturing							M&D-PU	
321211	Hardwood Veneer and Plywood Manufacturing							M&D-PU	
321212	Softwood Veneer and Plywood Manufacturing							M&D-PU	
321213	Engineered Wood Member (except Truss) Manufacturing							M&D-PU	
321214	Truss Manufacturing							M&D-PU	
321219	Reconstituted Wood Product Manufacturing							M&D-PU	
3219	Other Wood Product Manufacturing							M&D-PU	
32191	Millwork							M&D-PU	
321911	Wood Window and Door Manufacturing							M&D-PU	
321912	Cut Stock, Resawing Lumber, and Planing							M&D-PU	
321918	Other Millwork (including Flooring)							M&D-PU	
32192	Wood Container and Pallet Manufacturing							M&D-PU	
321920	Wood Container and Pallet Manufacturing							M&D-PU	
32199	All Other Wood Product Manufacturing							M&D-PU	
321991	Manufactured Home (Mobile Home) Manufacturing							M&D-PU	
321992	Prefabricated Wood Building Manufacturing							M&D-PU	
321999	All Other Miscellaneous Wood Product Manufacturing							M&D-PU	
322	Paper Manufacturing								M&D-CPU
3221	Pulp, Paper, and Paperboard Mills								M&D-CPU
32211	Pulp Mills								M&D-CPU
322110	Pulp Mills								M&D-CPU
32212	Paper Mills								M&D-CPU
322121	Paper (except Newsprint) Mills								M&D-CPU
322122	Newsprint Mills								M&D-CPU
32213	Paperboard Mills								M&D-CPU
322130	Paperboard Mills								M&D-CPU
3222	Converted Paper Product Manufacturing								M&D-CPU
32221	Paperboard Container Manufacturing								M&D-CPU
322211	Corrugated and Solid Fiber Box Manufacturing								M&D-CPU
322212	Folding Paperboard Box Manufacturing								M&D-CPU
322213	Setup Paperboard Box Manufacturing								M&D-CPU
322214	Fiber Can, Tube, Drum, and Similar Products Manufacturing								M&D-CPU
322215	Nonfolding Sanitary Food Container Manufacturing								M&D-CPU
32222	Paper Bag and Coated and Treated Paper Manufacturing								M&D-CPU
322221	Coated and Laminated Packaging Paper and Plastics Film Manufacturing								M&D-CPU

Article 98: NAICS

Code	2002 NAICS Title	AG		NB		GB		M&D	
		PU	CPU	PU	CPU	PU	CPU	PU	CPU
322222	Coated and Laminated Paper Manufacturing								M&D-CPU
322223	Plastics, Foil, and Coated Paper Bag Manufacturing								M&D-CPU
322224	Uncoated Paper and Multiwall Bag Manufacturing								M&D-CPU
322225	Laminated Aluminum Foil Manufacturing for Flexible Packaging Uses								M&D-CPU
322226	Surface-Coated Paperboard Manufacturing								M&D-CPU
32223	Stationery Product Manufacturing								M&D-CPU
322231	Die-Cut Paper and Paperboard Office Supplies Manufacturing								M&D-CPU
322232	Envelope Manufacturing								M&D-CPU
322233	Stationery, Tablet, and Related Product Manufacturing								M&D-CPU
32229	Other Converted Paper Product Manufacturing								M&D-CPU
322291	Sanitary Paper Product Manufacturing								M&D-CPU
322299	All Other Converted Paper Product Manufacturing								M&D-CPU
323	Printing and Related Support Activities			NB-PU					M&D-PU
3231	Printing and Related Support Activities			NB-PU					M&D-PU
32311	Printing			NB-PU					M&D-PU
323110	Commercial Lithographic Printing			NB-PU					M&D-PU
323111	Commercial Gravure Printing			NB-PU					M&D-PU
323112	Commercial Flexographic Printing			NB-PU					M&D-PU
323113	Commercial Screen Printing			NB-PU					M&D-PU
323114	Quick Printing			NB-PU					M&D-PU
323115	Digital Printing			NB-PU					M&D-PU
323116	Manifold Business Forms Printing			NB-PU					M&D-PU
323117	Books Printing			NB-PU					M&D-PU
323118	Blankbook, Looseleaf Binders, and Devices Manufacturing			NB-PU					M&D-PU
323119	Other Commercial Printing			NB-PU					M&D-PU
32312	Support Activities for Printing			NB-PU					M&D-PU
323121	Tradebinding and Related Work			NB-PU					M&D-PU
323122	Prepress Services			NB-PU					M&D-PU
324	Petroleum and Coal Products Manufacturing								M&D-CPU
3241	Petroleum and Coal Products Manufacturing								M&D-CPU
32411	Petroleum Refineries								M&D-CPU
324110	Petroleum Refineries								M&D-CPU
32412	Asphalt Paving, Roofing, and Saturated Materials Manufacturing								M&D-CPU
324121	Asphalt Paving Mixture and Block Manufacturing								M&D-CPU
324122	Asphalt Shingle and Coating Materials Manufacturing								M&D-CPU
32419	Other Petroleum and Coal Products Manufacturing								M&D-CPU
324191	Petroleum Lubricating Oil and Grease Manufacturing								M&D-CPU
324199	All Other Petroleum and Coal Products Manufacturing								M&D-CPU
325	Chemical Manufacturing								M&D-CPU
3251	Basic Chemical Manufacturing								M&D-CPU
32511	Petrochemical Manufacturing								M&D-CPU
325110	Petrochemical Manufacturing								M&D-CPU
32512	Industrial Gas Manufacturing								M&D-CPU
325120	Industrial Gas Manufacturing								M&D-CPU
32513	Synthetic Dye and Pigment Manufacturing								M&D-CPU
325131	Inorganic Dye and Pigment Manufacturing								M&D-CPU
325132	Synthetic Organic Dye and Pigment Manufacturing								M&D-CPU
32518	Other Basic Inorganic Chemical Manufacturing								M&D-CPU
325181	Alkalies and Chlorine Manufacturing								M&D-CPU
325182	Carbon Black Manufacturing								M&D-CPU
325188	All Other Basic Inorganic Chemical Manufacturing								M&D-CPU
32519	Other Basic Organic Chemical Manufacturing								M&D-CPU
325191	Gum and Wood Chemical Manufacturing								M&D-CPU
325192	Cyclic Crude and Intermediate Manufacturing								M&D-CPU
325193	Ethyl Alcohol Manufacturing								M&D-CPU
325199	All Other Basic Organic Chemical Manufacturing								M&D-CPU
3252	Resin, Synthetic Rubber, and Artificial Synthetic Fibers and Filaments Manufacturing								M&D-CPU
32521	Resin and Synthetic Rubber Manufacturing								M&D-CPU
325211	Plastics Material and Resin Manufacturing								M&D-CPU
325212	Synthetic Rubber Manufacturing								M&D-CPU
32522	Artificial and Synthetic Fibers and Filaments Manufacturing								M&D-CPU
325221	Cellulosic Organic Fiber Manufacturing								M&D-CPU
325222	Noncellulosic Organic Fiber Manufacturing								M&D-CPU

Article 98: NAICS

Code	2002 NAICS Title	AG		NB		GB		M&D	
		PU	CPU	PU	CPU	PU	CPU	PU	CPU
3253	Pesticide, Fertilizer, and Other Agricultural Chemical Manufacturing								M&D-CPU
32531	Fertilizer Manufacturing								M&D-CPU
325311	Nitrogenous Fertilizer Manufacturing								M&D-CPU
325312	Phosphatic Fertilizer Manufacturing								M&D-CPU
325314	Fertilizer (Mixing Only) Manufacturing								M&D-CPU
32532	Pesticide and Other Agricultural Chemical Manufacturing								M&D-CPU
325320	Pesticide and Other Agricultural Chemical Manufacturing								M&D-CPU
3254	Pharmaceutical and Medicine Manufacturing								M&D-CPU
32541	Pharmaceutical and Medicine Manufacturing								M&D-CPU
325411	Medicinal and Botanical Manufacturing								M&D-CPU
325412	Pharmaceutical Preparation Manufacturing								M&D-CPU
325413	In-Vitro Diagnostic Substance Manufacturing								M&D-CPU
325414	Biological Product (except Diagnostic) Manufacturing								M&D-CPU
3255	Paint, Coating, and Adhesive Manufacturing								M&D-CPU
32551	Paint and Coating Manufacturing								M&D-CPU
325510	Paint and Coating Manufacturing								M&D-CPU
32552	Adhesive Manufacturing								M&D-CPU
325520	Adhesive Manufacturing								M&D-CPU
3256	Soap, Cleaning Compound, and Toilet Preparation Manufacturing								M&D-CPU
32561	Soap and Cleaning Compound Manufacturing								M&D-CPU
325611	Soap and Other Detergent Manufacturing								M&D-CPU
325612	Polish and Other Sanitation Good Manufacturing								M&D-CPU
325613	Surface Active Agent Manufacturing								M&D-CPU
32562	Toilet Preparation Manufacturing								M&D-CPU
325620	Toilet Preparation Manufacturing								M&D-CPU
3259	Other Chemical Product and Preparation Manufacturing								M&D-CPU
32591	Printing Ink Manufacturing								M&D-CPU
325910	Printing Ink Manufacturing								M&D-CPU
32592	Explosives Manufacturing								M&D-CPU
325920	Explosives Manufacturing								M&D-CPU
32599	All Other Chemical Product and Preparation Manufacturing								M&D-CPU
325991	Custom Compounding of Purchased Resins								M&D-CPU
325992	Photographic Film, Paper, Plate, and Chemical Manufacturing								M&D-CPU
325998	All Other Miscellaneous Chemical Product and Preparation Manufacturing								M&D-CPU
326	Plastics and Rubber Products Manufacturing								M&D-CPU
3261	Plastics Product Manufacturing								M&D-CPU
32611	Plastics Packaging Materials and Unlaminated Film and Sheet Manufacturing								M&D-CPU
326111	Plastics Bag Manufacturing								M&D-CPU
326112	Plastics Packaging Film and Sheet (including Laminated) Manufacturing								M&D-CPU
326113	Unlaminated Plastics Film and Sheet (except Packaging) Manufacturing								M&D-CPU
32612	Plastics Pipe, Pipe Fitting, and Unlaminated Profile Shape Manufacturing								M&D-CPU
326121	Unlaminated Plastics Profile Shape Manufacturing								M&D-CPU
326122	Plastics Pipe and Pipe Fitting Manufacturing								M&D-CPU
32613	Laminated Plastics Plate, Sheet (except Packaging), and Shape Manufacturing								M&D-CPU
326130	Laminated Plastics Plate, Sheet (except Packaging), and Shape Manufacturing								M&D-CPU
32614	Polystyrene Foam Product Manufacturing								M&D-CPU
326140	Polystyrene Foam Product Manufacturing								M&D-CPU
32615	Urethane and Other Foam Product (except Polystyrene) Manufacturing								M&D-CPU
326150	Urethane and Other Foam Product (except Polystyrene) Manufacturing								M&D-CPU
32616	Plastics Bottle Manufacturing								M&D-CPU
326160	Plastics Bottle Manufacturing								M&D-CPU
32619	Other Plastics Product Manufacturing								M&D-CPU
326191	Plastics Plumbing Fixture Manufacturing								M&D-CPU
326192	Resilient Floor Covering Manufacturing								M&D-CPU
326199	All Other Plastics Product Manufacturing								M&D-CPU

Article 98: NAICS

Code	2002 NAICS Title	AG		NB		GB		M&D	
		PU	CPU	PU	CPU	PU	CPU	PU	CPU
3262	Rubber Product Manufacturing								M&D-CPU
32621	Tire Manufacturing								M&D-CPU
326211	Tire Manufacturing (except Retreading)								M&D-CPU
326212	Tire Retreading								M&D-CPU
32622	Rubber and Plastics Hoses and Belting Manufacturing								M&D-CPU
326220	Rubber and Plastics Hoses and Belting Manufacturing								M&D-CPU
32629	Other Rubber Product Manufacturing								M&D-CPU
326291	Rubber Product Manufacturing for Mechanical Use								M&D-CPU
326299	All Other Rubber Product Manufacturing								M&D-CPU
327	Nonmetallic Mineral Product Manufacturing								M&D-CPU
3271	Clay Product and Refractory Manufacturing								M&D-CPU
32711	Pottery, Ceramics, and Plumbing Fixture Manufacturing								M&D-CPU
327111	Vitreous China Plumbing Fixture and China and Earthenware Bathroom Accessories Manufacturing								M&D-CPU
327112	Vitreous China, Fine Earthenware, and Other Pottery Product Manufacturing								M&D-CPU
327113	Porcelain Electrical Supply Manufacturing								M&D-CPU
32712	Clay Building Material and Refractories Manufacturing								M&D-CPU
327121	Brick and Structural Clay Tile Manufacturing								M&D-CPU
327122	Ceramic Wall and Floor Tile Manufacturing								M&D-CPU
327123	Other Structural Clay Product Manufacturing								M&D-CPU
327124	Clay Refractory Manufacturing								M&D-CPU
327125	Nonclay Refractory Manufacturing								M&D-CPU
3272	Glass and Glass Product Manufacturing								M&D-CPU
32721	Glass and Glass Product Manufacturing								M&D-CPU
327211	Flat Glass Manufacturing								M&D-CPU
327212	Other Pressed and Blown Glass and Glassware Manufacturing								M&D-CPU
327213	Glass Container Manufacturing								M&D-CPU
327215	Glass Product Manufacturing Made of Purchased Glass								M&D-CPU
3273	Cement and Concrete Product Manufacturing								M&D-CPU
32731	Cement Manufacturing								M&D-CPU
327310	Cement Manufacturing								M&D-CPU
32732	Ready-Mix Concrete Manufacturing								M&D-CPU
327320	Ready-Mix Concrete Manufacturing								M&D-CPU
32733	Concrete Pipe, Brick, and Block Manufacturing								M&D-CPU
327331	Concrete Block and Brick Manufacturing								M&D-CPU
327332	Concrete Pipe Manufacturing								M&D-CPU
32739	Other Concrete Product Manufacturing								M&D-CPU
327390	Other Concrete Product Manufacturing								M&D-CPU
3274	Lime and Gypsum Product Manufacturing								M&D-CPU
32741	Lime Manufacturing								M&D-CPU
327410	Lime Manufacturing								M&D-CPU
32742	Gypsum Product Manufacturing								M&D-CPU
327420	Gypsum Product Manufacturing								M&D-CPU
3279	Other Nonmetallic Mineral Product Manufacturing								M&D-CPU
32791	Abrasive Product Manufacturing								M&D-CPU
327910	Abrasive Product Manufacturing								M&D-CPU
32799	All Other Nonmetallic Mineral Product Manufacturing								M&D-CPU
327991	Cut Stone and Stone Product Manufacturing								M&D-CPU
327992	Ground or Treated Mineral and Earth Manufacturing								M&D-CPU
327993	Mineral Wool Manufacturing								M&D-CPU
327999	All Other Miscellaneous Nonmetallic Mineral Product Manufacturing								M&D-CPU
331	Primary Metal Manufacturing								M&D-CPU
3311	Iron and Steel Mills and Ferroalloy Manufacturing								M&D-CPU
33111	Iron and Steel Mills and Ferroalloy Manufacturing								M&D-CPU
331111	Iron and Steel Mills								M&D-CPU
331112	Electrometallurgical Ferroalloy Product Manufacturing								M&D-CPU
3312	Steel Product Manufacturing from Purchased Steel								M&D-CPU
33121	Iron and Steel Pipe and Tube Manufacturing from Purchased Steel								M&D-CPU
331210	Iron and Steel Pipe and Tube Manufacturing from Purchased Steel								M&D-CPU
33122	Rolling and Drawing of Purchased Steel								M&D-CPU
331221	Rolled Steel Shape Manufacturing								M&D-CPU
331222	Steel Wire Drawing								M&D-CPU

Article 98: NAICS

Code	2002 NAICS Title	AG		NB		GB		M&D	
		PU	CPU	PU	CPU	PU	CPU	PU	CPU
3313	Alumina and Aluminum Production and Processing								M&D-CPU
33131	Alumina and Aluminum Production and Processing								M&D-CPU
331311	Alumina Refining								M&D-CPU
331312	Primary Aluminum Production								M&D-CPU
331314	Secondary Smelting and Alloying of Aluminum								M&D-CPU
331315	Aluminum Sheet, Plate, and Foil Manufacturing								M&D-CPU
331316	Aluminum Extruded Product Manufacturing								M&D-CPU
331319	Other Aluminum Rolling and Drawing								M&D-CPU
3314	Nonferrous Metal (except Aluminum) Production and Processing								M&D-CPU
33141	Nonferrous Metal (except Aluminum) Smelting and Refining								M&D-CPU
331411	Primary Smelting and Refining of Copper								M&D-CPU
331419	Primary Smelting and Refining of Nonferrous Metal (except Copper and Aluminum)								M&D-CPU
33142	Copper Rolling, Drawing, Extruding, and Alloying								M&D-CPU
331421	Copper Rolling, Drawing, and Extruding								M&D-CPU
331422	Copper Wire (except Mechanical) Drawing								M&D-CPU
331423	Secondary Smelting, Refining, and Alloying of Copper								M&D-CPU
33149	Nonferrous Metal (except Copper and Aluminum) Rolling, Drawing, Extruding, and Alloying								M&D-CPU
331491	Nonferrous Metal (except Copper and Aluminum) Rolling, Drawing, and Extruding								M&D-CPU
331492	Secondary Smelting, Refining, and Alloying of Nonferrous Metal (except Copper and Aluminum)								M&D-CPU
3315	Foundries								M&D-CPU
33151	Ferrous Metal Foundries								M&D-CPU
331511	Iron Foundries								M&D-CPU
331512	Steel Investment Foundries								M&D-CPU
331513	Steel Foundries (except Investment)								M&D-CPU
33152	Nonferrous Metal Foundries								M&D-CPU
331521	Aluminum Die-Casting Foundries								M&D-CPU
331522	Nonferrous (except Aluminum) Die-Casting Foundries								M&D-CPU
331524	Aluminum Foundries (except Die-Casting)								M&D-CPU
331525	Copper Foundries (except Die-Casting)								M&D-CPU
331528	Other Nonferrous Foundries (except Die-Casting)								M&D-CPU
332	Fabricated Metal Product Manufacturing								M&D-PU
3321	Forging and Stamping								M&D-PU
33211	Forging and Stamping								M&D-PU
332111	Iron and Steel Forging								M&D-PU
332112	Nonferrous Forging								M&D-PU
332114	Custom Roll Forming								M&D-PU
332115	Crown and Closure Manufacturing								M&D-PU
332116	Metal Stamping								M&D-PU
332117	Powder Metallurgy Part Manufacturing								M&D-PU
3322	Cutlery and Handtool Manufacturing								M&D-PU
33221	Cutlery and Handtool Manufacturing								M&D-PU
332211	Cutlery and Flatware (except Precious) Manufacturing								M&D-PU
332212	Hand and Edge Tool Manufacturing								M&D-PU
332213	Saw Blade and Handsaw Manufacturing								M&D-PU
332214	Kitchen Utensil, Pot, and Pan Manufacturing								M&D-PU
3323	Architectural and Structural Metals Manufacturing								M&D-PU
33231	Plate Work and Fabricated Structural Product Manufacturing								M&D-PU
332311	Prefabricated Metal Building and Component Manufacturing								M&D-PU
332312	Fabricated Structural Metal Manufacturing								M&D-PU
332313	Plate Work Manufacturing								M&D-PU
33232	Ornamental and Architectural Metal Products Manufacturing								M&D-PU
332321	Metal Window and Door Manufacturing								M&D-PU
332322	Sheet Metal Work Manufacturing								M&D-PU
332323	Ornamental and Architectural Metal Work Manufacturing								M&D-PU
3324	Boiler, Tank, and Shipping Container Manufacturing								M&D-PU
33241	Power Boiler and Heat Exchanger Manufacturing								M&D-PU
332410	Power Boiler and Heat Exchanger Manufacturing								M&D-PU
33242	Metal Tank (Heavy Gauge) Manufacturing								M&D-PU
332420	Metal Tank (Heavy Gauge) Manufacturing								M&D-PU
33243	Metal Can, Box, and Other Metal Container (Light Gauge) Manufacturing								M&D-PU
332431	Metal Can Manufacturing								M&D-PU

Article 98: NAICS

Code	2002 NAICS Title	AG		NB		GB		M&D	
		PU	CPU	PU	CPU	PU	CPU	PU	CPU
332439	Other Metal Container Manufacturing							M&D-PU	
3325	Hardware Manufacturing							M&D-PU	
33251	Hardware Manufacturing							M&D-PU	
332510	Hardware Manufacturing							M&D-PU	
3326	Spring and Wire Product Manufacturing							M&D-PU	
33261	Spring and Wire Product Manufacturing							M&D-PU	
332611	Spring (Heavy Gauge) Manufacturing							M&D-PU	
332612	Spring (Light Gauge) Manufacturing							M&D-PU	
332618	Other Fabricated Wire Product Manufacturing							M&D-PU	
3327	Machine Shops; Turned Product; and Screw, Nut, and Bolt Manufacturing							M&D-PU	
33271	Machine Shops							M&D-PU	
332710	Machine Shops							M&D-PU	
33272	Turned Product and Screw, Nut, and Bolt Manufacturing							M&D-PU	
332721	Precision Turned Product Manufacturing							M&D-PU	
332722	Bolt, Nut, Screw, Rivet, and Washer Manufacturing							M&D-PU	
3328	Coating, Engraving, Heat Treating, and Allied Activities							M&D-PU	
33281	Coating, Engraving, Heat Treating, and Allied Activities							M&D-PU	
332811	Metal Heat Treating							M&D-PU	
332812	Metal Coating, Engraving (except Jewelry and Silverware), and Allied Services to Manufacturers							M&D-PU	
332813	Electroplating, Plating, Polishing, Anodizing, and Coloring							M&D-PU	
3329	Other Fabricated Metal Product Manufacturing							M&D-PU	
33291	Metal Valve Manufacturing							M&D-PU	
332911	Industrial Valve Manufacturing							M&D-PU	
332912	Fluid Power Valve and Hose Fitting Manufacturing							M&D-PU	
332913	Plumbing Fixture Fitting and Trim Manufacturing							M&D-PU	
332919	Other Metal Valve and Pipe Fitting Manufacturing							M&D-PU	
33299	All Other Fabricated Metal Product Manufacturing							M&D-PU	
332991	Ball and Roller Bearing Manufacturing							M&D-PU	
332992	Small Arms Ammunition Manufacturing							M&D-PU	
332993	Ammunition (except Small Arms) Manufacturing							M&D-PU	
332994	Small Arms Manufacturing							M&D-PU	
332995	Other Ordnance and Accessories Manufacturing							M&D-PU	
332996	Fabricated Pipe and Pipe Fitting Manufacturing							M&D-PU	
332997	Industrial Pattern Manufacturing							M&D-PU	
332998	Enameled Iron and Metal Sanitary Ware Manufacturing							M&D-PU	
332999	All Other Miscellaneous Fabricated Metal Product Manufacturing							M&D-PU	
333	Machinery Manufacturing							M&D-PU	
3331	Agriculture, Construction, and Mining Machinery Manufacturing							M&D-PU	
33311	Agricultural Implement Manufacturing							M&D-PU	
333111	Farm Machinery and Equipment Manufacturing							M&D-PU	
333112	Lawn and Garden Tractor and Home Lawn and Garden Equipment Manufacturing							M&D-PU	
33312	Construction Machinery Manufacturing							M&D-PU	
333120	Construction Machinery Manufacturing							M&D-PU	
33313	Mining and Oil and Gas Field Machinery Manufacturing							M&D-PU	
333131	Mining Machinery and Equipment Manufacturing							M&D-PU	
333132	Oil and Gas Field Machinery and Equipment Manufacturing							M&D-PU	
3332	Industrial Machinery Manufacturing							M&D-PU	
33321	Sawmill and Woodworking Machinery Manufacturing							M&D-PU	
333210	Sawmill and Woodworking Machinery Manufacturing							M&D-PU	
33322	Plastics and Rubber Industry Machinery Manufacturing							M&D-PU	
333220	Plastics and Rubber Industry Machinery Manufacturing							M&D-PU	
33329	Other Industrial Machinery Manufacturing							M&D-PU	
333291	Paper Industry Machinery Manufacturing							M&D-PU	
333292	Textile Machinery Manufacturing							M&D-PU	
333293	Printing Machinery and Equipment Manufacturing							M&D-PU	
333294	Food Product Machinery Manufacturing							M&D-PU	
333295	Semiconductor Machinery Manufacturing							M&D-PU	
333298	All Other Industrial Machinery Manufacturing							M&D-PU	
3333	Commercial and Service Industry Machinery Manufacturing							M&D-PU	
33331	Commercial and Service Industry Machinery Manufacturing							M&D-PU	
333311	Automatic Vending Machine Manufacturing							M&D-PU	

Article 98: NAICS

Code	2002 NAICS Title	AG		NB		GB		M&D	
		PU	CPU	PU	CPU	PU	CPU	PU	CPU
333312	Commercial Laundry, Drycleaning, and Pressing Machine Manufacturing							M&D-PU	
333313	Office Machinery Manufacturing							M&D-PU	
333314	Optical Instrument and Lens Manufacturing							M&D-PU	
333315	Photographic and Photocopying Equipment Manufacturing							M&D-PU	
333319	Other Commercial and Service Industry Machinery Manufacturing							M&D-PU	
3334	Ventilation, Heating, Air-Conditioning, and Commercial Refrigeration Equipment Manufacturing							M&D-PU	
33341	Ventilation, Heating, Air-Conditioning, and Commercial Refrigeration Equipment Manufacturing							M&D-PU	
333411	Air Purification Equipment Manufacturing							M&D-PU	
333412	Industrial and Commercial Fan and Blower Manufacturing							M&D-PU	
333414	Heating Equipment (except Warm Air Furnaces) Manufacturing							M&D-PU	
333415	Air-Conditioning and Warm Air Heating Equipment and Commercial and Industrial Refrigeration Equipment Manufacturing							M&D-PU	
3335	Metalworking Machinery Manufacturing							M&D-PU	
33351	Metalworking Machinery Manufacturing							M&D-PU	
333511	Industrial Mold Manufacturing							M&D-PU	
333512	Machine Tool (Metal Cutting Types) Manufacturing							M&D-PU	
333513	Machine Tool (Metal Forming Types) Manufacturing							M&D-PU	
333514	Special Die and Tool, Die Set, Jig, and Fixture Manufacturing							M&D-PU	
333515	Cutting Tool and Machine Tool Accessory Manufacturing							M&D-PU	
333516	Rolling Mill Machinery and Equipment Manufacturing							M&D-PU	
333518	Other Metalworking Machinery Manufacturing							M&D-PU	
3336	Engine, Turbine, and Power Transmission Equipment Manufacturing							M&D-PU	
33361	Engine, Turbine, and Power Transmission Equipment Manufacturing							M&D-PU	
333611	Turbine and Turbine Generator Set Units Manufacturing							M&D-PU	
333612	Speed Changer, Industrial High-Speed Drive, and Gear Manufacturing							M&D-PU	
333613	Mechanical Power Transmission Equipment Manufacturing							M&D-PU	
333618	Other Engine Equipment Manufacturing							M&D-PU	
3339	Other General Purpose Machinery Manufacturing							M&D-PU	
33391	Pump and Compressor Manufacturing							M&D-PU	
333911	Pump and Pumping Equipment Manufacturing							M&D-PU	
333912	Air and Gas Compressor Manufacturing							M&D-PU	
333913	Measuring and Dispensing Pump Manufacturing							M&D-PU	
33392	Material Handling Equipment Manufacturing							M&D-PU	
333921	Elevator and Moving Stairway Manufacturing							M&D-PU	
333922	Conveyor and Conveying Equipment Manufacturing							M&D-PU	
333923	Overhead Traveling Crane, Hoist, and Monorail System Manufacturing							M&D-PU	
333924	Industrial Truck, Tractor, Trailer, and Stacker Machinery Manufacturing							M&D-PU	
33399	All Other General Purpose Machinery Manufacturing							M&D-PU	
333991	Power-Driven Handtool Manufacturing							M&D-PU	
333992	Welding and Soldering Equipment Manufacturing							M&D-PU	
333993	Packaging Machinery Manufacturing							M&D-PU	
333994	Industrial Process Furnace and Oven Manufacturing							M&D-PU	
333995	Fluid Power Cylinder and Actuator Manufacturing							M&D-PU	
333996	Fluid Power Pump and Motor Manufacturing							M&D-PU	
333997	Scale and Balance (except Laboratory) Manufacturing							M&D-PU	
333999	All Other Miscellaneous General Purpose Machinery Manufacturing							M&D-PU	
334	Computer and Electronic Product Manufacturing							M&D-PU	
3341	Computer and Peripheral Equipment Manufacturing							M&D-PU	
33411	Computer and Peripheral Equipment Manufacturing							M&D-PU	
334111	Electronic Computer Manufacturing							M&D-PU	
334112	Computer Storage Device Manufacturing							M&D-PU	
334113	Computer Terminal Manufacturing							M&D-PU	
334119	Other Computer Peripheral Equipment Manufacturing							M&D-PU	
3342	Communications Equipment Manufacturing							M&D-PU	
33421	Telephone Apparatus Manufacturing							M&D-PU	

Article 98: NAICS

Code	2002 NAICS Title	AG		NB		GB		M&D	
		PU	CPU	PU	CPU	PU	CPU	PU	CPU
334210	Telephone Apparatus Manufacturing							M&D-PU	
33422	Radio and Television Broadcasting and Wireless Communications Equipment Manufacturing							M&D-PU	
334220	Radio and Television Broadcasting and Wireless Communications Equipment Manufacturing							M&D-PU	
33429	Other Communications Equipment Manufacturing							M&D-PU	
334290	Other Communications Equipment Manufacturing							M&D-PU	
3343	Audio and Video Equipment Manufacturing							M&D-PU	
33431	Audio and Video Equipment Manufacturing							M&D-PU	
334310	Audio and Video Equipment Manufacturing							M&D-PU	
3344	Semiconductor and Other Electronic Component Manufacturing							M&D-PU	
33441	Semiconductor and Other Electronic Component Manufacturing							M&D-PU	
334411	Electron Tube Manufacturing							M&D-PU	
334412	Bare Printed Circuit Board Manufacturing							M&D-PU	
334413	Semiconductor and Related Device Manufacturing							M&D-PU	
334414	Electronic Capacitor Manufacturing							M&D-PU	
334415	Electronic Resistor Manufacturing							M&D-PU	
334416	Electronic Coil, Transformer, and Other Inductor Manufacturing							M&D-PU	
334417	Electronic Connector Manufacturing							M&D-PU	
334418	Printed Circuit Assembly (Electronic Assembly) Manufacturing							M&D-PU	
334419	Other Electronic Component Manufacturing							M&D-PU	
3345	Navigational, Measuring, Electromedical, and Control Instruments Manufacturing							M&D-PU	
33451	Navigational, Measuring, Electromedical, and Control Instruments Manufacturing							M&D-PU	
334510	Electromedical and Electrotherapeutic Apparatus Manufacturing							M&D-PU	
334511	Search, Detection, Navigation, Guidance, Aeronautical, and Nautical System and Instrument Manufacturing							M&D-PU	
334512	Automatic Environmental Control Manufacturing for Residential, Commercial, and Appliance Use							M&D-PU	
334513	Instruments and Related Products Manufacturing for Measuring, Displaying, and Controlling Industrial Process Variables							M&D-PU	
334514	Totalizing Fluid Meter and Counting Device Manufacturing							M&D-PU	
334515	Instrument Manufacturing for Measuring and Testing Electricity and Electrical Signals							M&D-PU	
334516	Analytical Laboratory Instrument Manufacturing							M&D-PU	
334517	Irradiation Apparatus Manufacturing							M&D-PU	
334518	Watch, Clock, and Part Manufacturing							M&D-PU	
334519	Other Measuring and Controlling Device Manufacturing							M&D-PU	
3346	Manufacturing and Reproducing Magnetic and Optical Media							M&D-PU	
33461	Manufacturing and Reproducing Magnetic and Optical Media							M&D-PU	
334611	Software Reproducing							M&D-PU	
334612	Prerecorded Compact Disc (except Software), Tape, and Record Reproducing							M&D-PU	
334613	Magnetic and Optical Recording Media Manufacturing							M&D-PU	
335	Electrical Equipment, Appliance, and Component Manufacturing							M&D-PU	
3351	Electric Lighting Equipment Manufacturing							M&D-PU	
33511	Electric Lamp Bulb and Part Manufacturing							M&D-PU	
335110	Electric Lamp Bulb and Part Manufacturing							M&D-PU	
33512	Lighting Fixture Manufacturing							M&D-PU	
335121	Residential Electric Lighting Fixture Manufacturing							M&D-PU	
335122	Commercial, Industrial, and Institutional Electric Lighting Fixture Manufacturing							M&D-PU	
335129	Other Lighting Equipment Manufacturing							M&D-PU	
3352	Household Appliance Manufacturing							M&D-PU	
33521	Small Electrical Appliance Manufacturing							M&D-PU	
335211	Electric Housewares and Household Fan Manufacturing							M&D-PU	
335212	Household Vacuum Cleaner Manufacturing							M&D-PU	
33522	Major Appliance Manufacturing							M&D-PU	
335221	Household Cooking Appliance Manufacturing							M&D-PU	

Article 98: NAICS

Code	2002 NAICS Title	AG		NB		GB		M&D	
		PU	CPU	PU	CPU	PU	CPU	PU	CPU
335222	Household Refrigerator and Home Freezer Manufacturing							M&D-PU	
335224	Household Laundry Equipment Manufacturing							M&D-PU	
335228	Other Major Household Appliance Manufacturing							M&D-PU	
3353	Electrical Equipment Manufacturing							M&D-PU	
33531	Electrical Equipment Manufacturing							M&D-PU	
335311	Power, Distribution, and Specialty Transformer Manufacturing							M&D-PU	
335312	Motor and Generator Manufacturing							M&D-PU	
335313	Switchgear and Switchboard Apparatus Manufacturing							M&D-PU	
335314	Relay and Industrial Control Manufacturing							M&D-PU	
3359	Other Electrical Equipment and Component Manufacturing							M&D-PU	
33591	Battery Manufacturing							M&D-PU	
335911	Storage Battery Manufacturing							M&D-PU	
335912	Primary Battery Manufacturing							M&D-PU	
33592	Communication and Energy Wire and Cable Manufacturing							M&D-PU	
335921	Fiber Optic Cable Manufacturing							M&D-PU	
335929	Other Communication and Energy Wire Manufacturing							M&D-PU	
33593	Wiring Device Manufacturing							M&D-PU	
335931	Current-Carrying Wiring Device Manufacturing							M&D-PU	
335932	Noncurrent-Carrying Wiring Device Manufacturing							M&D-PU	
33599	All Other Electrical Equipment and Component Manufacturing							M&D-PU	
335991	Carbon and Graphite Product Manufacturing							M&D-PU	
335999	All Other Miscellaneous Electrical Equipment and Component Manufacturing							M&D-PU	
336	Transportation Equipment Manufacturing							M&D-PU	
3361	Motor Vehicle Manufacturing							M&D-PU	
33611	Automobile and Light Duty Motor Vehicle Manufacturing							M&D-PU	
336111	Automobile Manufacturing							M&D-PU	
336112	Light Truck and Utility Vehicle Manufacturing							M&D-PU	
33612	Heavy Duty Truck Manufacturing							M&D-PU	
336120	Heavy Duty Truck Manufacturing							M&D-PU	
3362	Motor Vehicle Body and Trailer Manufacturing							M&D-PU	
33621	Motor Vehicle Body and Trailer Manufacturing							M&D-PU	
336211	Motor Vehicle Body Manufacturing							M&D-PU	
336212	Truck Trailer Manufacturing							M&D-PU	
336213	Motor Home Manufacturing							M&D-PU	
336214	Travel Trailer and Camper Manufacturing							M&D-PU	
3363	Motor Vehicle Parts Manufacturing							M&D-PU	
33631	Motor Vehicle Gasoline Engine and Engine Parts Manufacturing							M&D-PU	
336311	Carburetor, Piston, Piston Ring, and Valve Manufacturing							M&D-PU	
336312	Gasoline Engine and Engine Parts Manufacturing							M&D-PU	
33632	Motor Vehicle Electrical and Electronic Equipment Manufacturing							M&D-PU	
336321	Vehicular Lighting Equipment Manufacturing							M&D-PU	
336322	Other Motor Vehicle Electrical and Electronic Equipment Manufacturing							M&D-PU	
33633	Motor Vehicle Steering and Suspension Components (except Spring) Manufacturing							M&D-PU	
336330	Motor Vehicle Steering and Suspension Components (except Spring) Manufacturing							M&D-PU	
33634	Motor Vehicle Brake System Manufacturing							M&D-PU	
336340	Motor Vehicle Brake System Manufacturing							M&D-PU	
33635	Motor Vehicle Transmission and Power Train Parts Manufacturing							M&D-PU	
336350	Motor Vehicle Transmission and Power Train Parts Manufacturing							M&D-PU	
33636	Motor Vehicle Seating and Interior Trim Manufacturing							M&D-PU	
336360	Motor Vehicle Seating and Interior Trim Manufacturing							M&D-PU	
33637	Motor Vehicle Metal Stamping							M&D-PU	
336370	Motor Vehicle Metal Stamping							M&D-PU	
33639	Other Motor Vehicle Parts Manufacturing							M&D-PU	
336391	Motor Vehicle Air-Conditioning Manufacturing							M&D-PU	
336399	All Other Motor Vehicle Parts Manufacturing							M&D-PU	
3364	Aerospace Product and Parts Manufacturing							M&D-PU	
33641	Aerospace Product and Parts Manufacturing							M&D-PU	

Article 98: NAICS

Code	2002 NAICS Title	AG		NB		GB		M&D	
		PU	CPU	PU	CPU	PU	CPU	PU	CPU
336411	Aircraft Manufacturing							M&D-PU	
336412	Aircraft Engine and Engine Parts Manufacturing							M&D-PU	
336413	Other Aircraft Parts and Auxiliary Equipment Manufacturing							M&D-PU	
336414	Guided Missile and Space Vehicle Manufacturing							M&D-PU	
336415	Guided Missile and Space Vehicle Propulsion Unit and Propulsion Unit Parts Manufacturing							M&D-PU	
336419	Other Guided Missile and Space Vehicle Parts and Auxiliary Equipment Manufacturing							M&D-PU	
3365	Railroad Rolling Stock Manufacturing							M&D-PU	
33651	Railroad Rolling Stock Manufacturing							M&D-PU	
336510	Railroad Rolling Stock Manufacturing							M&D-PU	
3366	Ship and Boat Building							M&D-PU	
33661	Ship and Boat Building							M&D-PU	
336611	Ship Building and Repairing							M&D-PU	
336612	Boat Building							M&D-PU	
3369	Other Transportation Equipment Manufacturing							M&D-PU	
33699	Other Transportation Equipment Manufacturing							M&D-PU	
336991	Motorcycle, Bicycle, and Parts Manufacturing							M&D-PU	
336992	Military Armored Vehicle, Tank, and Tank Component Manufacturing							M&D-PU	
336999	All Other Transportation Equipment Manufacturing							M&D-PU	
337	Furniture and Related Product Manufacturing							M&D-PU	
3371	Household and Institutional Furniture and Kitchen Cabinet Manufacturing							M&D-PU	
33711	Wood Kitchen Cabinet and Countertop Manufacturing							M&D-PU	
337110	Wood Kitchen Cabinet and Countertop Manufacturing							M&D-PU	
33712	Household and Institutional Furniture Manufacturing							M&D-PU	
337121	Upholstered Household Furniture Manufacturing							M&D-PU	
337122	Nonupholstered Wood Household Furniture Manufacturing							M&D-PU	
337124	Metal Household Furniture Manufacturing							M&D-PU	
337125	Household Furniture (except Wood and Metal) Manufacturing							M&D-PU	
337127	Institutional Furniture Manufacturing							M&D-PU	
337129	Wood Television, Radio, and Sewing Machine Cabinet Manufacturing							M&D-PU	
3372	Office Furniture (including Fixtures) Manufacturing							M&D-PU	
33721	Office Furniture (including Fixtures) Manufacturing							M&D-PU	
337211	Wood Office Furniture Manufacturing							M&D-PU	
337212	Custom Architectural Woodwork and Millwork Manufacturing							M&D-PU	
337214	Office Furniture (except Wood) Manufacturing							M&D-PU	
337215	Showcase, Partition, Shelving, and Locker Manufacturing							M&D-PU	
3379	Other Furniture Related Product Manufacturing							M&D-PU	
33791	Mattress Manufacturing							M&D-PU	
337910	Mattress Manufacturing							M&D-PU	
33792	Blind and Shade Manufacturing							M&D-PU	
337920	Blind and Shade Manufacturing							M&D-PU	
339	Miscellaneous Manufacturing							M&D-PU	
3391	Medical Equipment and Supplies Manufacturing							M&D-PU	
33911	Medical Equipment and Supplies Manufacturing							M&D-PU	
339111	Laboratory Apparatus and Furniture Manufacturing							M&D-PU	
339112	Surgical and Medical Instrument Manufacturing							M&D-PU	
339113	Surgical Appliance and Supplies Manufacturing							M&D-PU	
339114	Dental Equipment and Supplies Manufacturing							M&D-PU	
339115	Ophthalmic Goods Manufacturing							M&D-PU	
339116	Dental Laboratories							M&D-PU	
3399	Other Miscellaneous Manufacturing							M&D-PU	
33991	Jewelry and Silverware Manufacturing							M&D-PU	
339911	Jewelry (except Costume) Manufacturing							M&D-PU	
339912	Silverware and Hollowware Manufacturing							M&D-PU	
339913	Jewelers' Material and Lapidary Work Manufacturing							M&D-PU	
339914	Costume Jewelry and Novelty Manufacturing							M&D-PU	
33992	Sporting and Athletic Goods Manufacturing							M&D-PU	
339920	Sporting and Athletic Goods Manufacturing							M&D-PU	
33993	Doll, Toy, and Game Manufacturing							M&D-PU	
339931	Doll and Stuffed Toy Manufacturing							M&D-PU	
339932	Game, Toy, and Children's Vehicle Manufacturing							M&D-PU	
33994	Office Supplies (except Paper) Manufacturing							M&D-PU	
339941	Pen and Mechanical Pencil Manufacturing							M&D-PU	

Article 98: NAICS

Code	2002 NAICS Title	AG		NB		GB		M&D	
		PU	CPU	PU	CPU	PU	CPU	PU	CPU
339942	Lead Pencil and Art Good Manufacturing								M&D-PU
339943	Marking Device Manufacturing								M&D-PU
339944	Carbon Paper and Inked Ribbon Manufacturing								M&D-PU
33995	Sign Manufacturing								M&D-PU
339950	Sign Manufacturing								M&D-PU
33999	All Other Miscellaneous Manufacturing								M&D-PU
339991	Gasket, Packing, and Sealing Device Manufacturing								M&D-PU
339992	Musical Instrument Manufacturing								M&D-PU
339993	Fastener, Button, Needle, and Pin Manufacturing								M&D-PU
339994	Broom, Brush, and Mop Manufacturing								M&D-PU
339995	Burial Casket Manufacturing								M&D-PU
339999	All Other Miscellaneous Manufacturing								M&D-PU
42	Wholesale Trade					GB-PU			M&D-PU
423	Merchant Wholesalers, Durable Goods					GB-PU			M&D-PU
4231	Motor Vehicle and Motor Vehicle Parts and Supplies Merchant Wholesalers					GB-PU			M&D-PU
42311	Automobile and Other Motor Vehicle Merchant Wholesalers					GB-PU			M&D-PU
423110	Automobile and Other Motor Vehicle Merchant Wholesalers					GB-PU			M&D-PU
42312	Motor Vehicle Supplies and New Parts Merchant Wholesalers					GB-PU			M&D-PU
423120	Motor Vehicle Supplies and New Parts Merchant Wholesalers					GB-PU			M&D-PU
42313	Tire and Tube Merchant Wholesalers					GB-PU			M&D-PU
423130	Tire and Tube Merchant Wholesalers					GB-PU			M&D-PU
42314	Motor Vehicle Parts (Used) Merchant Wholesalers					GB-PU			M&D-PU
423140	Motor Vehicle Parts (Used) Merchant Wholesalers					GB-PU			M&D-PU
4232	Furniture and Home Furnishing Merchant Wholesalers					GB-PU			M&D-PU
42321	Furniture Merchant Wholesalers					GB-PU			M&D-PU
423210	Furniture Merchant Wholesalers					GB-PU			M&D-PU
42322	Home Furnishing Merchant Wholesalers					GB-PU			M&D-PU
423220	Home Furnishing Merchant Wholesalers					GB-PU			M&D-PU
4233	Lumber and Other Construction Materials Merchant Wholesalers					GB-PU			M&D-PU
42331	Lumber, Plywood, Millwork, and Wood Panel Merchant Wholesalers					GB-PU			M&D-PU
423310	Lumber, Plywood, Millwork, and Wood Panel Merchant Wholesalers					GB-PU			M&D-PU
42332	Brick, Stone, and Related Construction Material Merchant Wholesalers					GB-PU			M&D-PU
423320	Brick, Stone, and Related Construction Material Merchant Wholesalers					GB-PU			M&D-PU
42333	Roofing, Siding, and Insulation Material Merchant Wholesalers					GB-PU			M&D-PU
423330	Roofing, Siding, and Insulation Material Merchant Wholesalers					GB-PU			M&D-PU
42339	Other Construction Material Merchant Wholesalers					GB-PU			M&D-PU
423390	Other Construction Material Merchant Wholesalers					GB-PU			M&D-PU
4234	Professional and Commercial Equipment and Supplies Merchant Wholesalers					GB-PU			M&D-PU
42341	Photographic Equipment and Supplies Merchant Wholesalers					GB-PU			M&D-PU
423410	Photographic Equipment and Supplies Merchant Wholesalers					GB-PU			M&D-PU
42342	Office Equipment Merchant Wholesalers					GB-PU			M&D-PU
423420	Office Equipment Merchant Wholesalers					GB-PU			M&D-PU
42343	Computer and Computer Peripheral Equipment and Software Merchant Wholesalers					GB-PU			M&D-PU
423430	Computer and Computer Peripheral Equipment and Software Merchant Wholesalers					GB-PU			M&D-PU
42344	Other Commercial Equipment Merchant Wholesalers					GB-PU			M&D-PU
423440	Other Commercial Equipment Merchant Wholesalers					GB-PU			M&D-PU
42345	Medical, Dental, and Hospital Equipment and Supplies Merchant Wholesalers					GB-PU			M&D-PU
423450	Medical, Dental, and Hospital Equipment and Supplies Merchant Wholesalers					GB-PU			M&D-PU
42346	Ophthalmic Goods Merchant Wholesalers					GB-PU			M&D-PU

Article 98: NAICS

Code	2002 NAICS Title	AG		NB		GB		M&D	
		PU	CPU	PU	CPU	PU	CPU	PU	CPU
423460	Ophthalmic Goods Merchant Wholesalers					GB-PU		M&D-PU	
42349	Other Professional Equipment and Supplies Merchant Wholesalers					GB-PU		M&D-PU	
423490	Other Professional Equipment and Supplies Merchant Wholesalers					GB-PU		M&D-PU	
4235	Metal and Mineral (except Petroleum) Merchant Wholesalers					GB-PU		M&D-PU	
42351	Metal Service Centers and Other Metal Merchant Wholesalers					GB-PU		M&D-PU	
423510	Metal Service Centers and Other Metal Merchant Wholesalers					GB-PU		M&D-PU	
42352	Coal and Other Mineral and Ore Merchant Wholesalers					GB-PU		M&D-PU	
423520	Coal and Other Mineral and Ore Merchant Wholesalers					GB-PU		M&D-PU	
4236	Electrical and Electronic Goods Merchant Wholesalers					GB-PU		M&D-PU	
42361	Electrical Apparatus and Equipment, Wiring Supplies, and Related Equipment Merchant Wholesalers					GB-PU		M&D-PU	
423610	Electrical Apparatus and Equipment, Wiring Supplies, and Related Equipment Merchant Wholesalers					GB-PU		M&D-PU	
42362	Electrical and Electronic Appliance, Television, and Radio Set Merchant Wholesalers					GB-PU		M&D-PU	
423620	Electrical and Electronic Appliance, Television, and Radio Set Merchant Wholesalers					GB-PU		M&D-PU	
42369	Other Electronic Parts and Equipment Merchant Wholesalers					GB-PU		M&D-PU	
423690	Other Electronic Parts and Equipment Merchant Wholesalers					GB-PU		M&D-PU	
4237	Hardware, and Plumbing and Heating Equipment and Supplies Merchant Wholesalers					GB-PU		M&D-PU	
42371	Hardware Merchant Wholesalers					GB-PU		M&D-PU	
423710	Hardware Merchant Wholesalers					GB-PU		M&D-PU	
42372	Plumbing and Heating Equipment and Supplies (Hydronics) Merchant Wholesalers					GB-PU		M&D-PU	
423720	Plumbing and Heating Equipment and Supplies (Hydronics) Merchant Wholesalers					GB-PU		M&D-PU	
42373	Warm Air Heating and Air-Conditioning Equipment and Supplies Merchant Wholesalers					GB-PU		M&D-PU	
423730	Warm Air Heating and Air-Conditioning Equipment and Supplies Merchant Wholesalers					GB-PU		M&D-PU	
42374	Refrigeration Equipment and Supplies Merchant Wholesalers					GB-PU		M&D-PU	
423740	Refrigeration Equipment and Supplies Merchant Wholesalers					GB-PU		M&D-PU	
4238	Machinery, Equipment, and Supplies Merchant Wholesalers					GB-PU		M&D-PU	
42381	Construction and Mining (except Oil Well) Machinery and Equipment Merchant Wholesalers					GB-PU		M&D-PU	
423810	Construction and Mining (except Oil Well) Machinery and Equipment Merchant Wholesalers					GB-PU		M&D-PU	
42382	Farm and Garden Machinery and Equipment Merchant Wholesalers					GB-PU		M&D-PU	
423820	Farm and Garden Machinery and Equipment Merchant Wholesalers					GB-PU		M&D-PU	
42383	Industrial Machinery and Equipment Merchant Wholesalers					GB-PU		M&D-PU	
423830	Industrial Machinery and Equipment Merchant Wholesalers					GB-PU		M&D-PU	
42384	Industrial Supplies Merchant Wholesalers					GB-PU		M&D-PU	
423840	Industrial Supplies Merchant Wholesalers					GB-PU		M&D-PU	
42385	Service Establishment Equipment and Supplies Merchant Wholesalers					GB-PU		M&D-PU	
423850	Service Establishment Equipment and Supplies Merchant Wholesalers					GB-PU		M&D-PU	
42386	Transportation Equipment and Supplies (except Motor Vehicle) Merchant Wholesalers					GB-PU		M&D-PU	
423860	Transportation Equipment and Supplies (except Motor Vehicle) Merchant Wholesalers					GB-PU		M&D-PU	
4239	Miscellaneous Durable Goods Merchant Wholesalers					GB-PU		M&D-PU	
42391	Sporting and Recreational Goods and Supplies Merchant Wholesalers					GB-PU		M&D-PU	
423910	Sporting and Recreational Goods and Supplies Merchant Wholesalers					GB-PU		M&D-PU	
42392	Toy and Hobby Goods and Supplies Merchant Wholesalers					GB-PU		M&D-PU	
423920	Toy and Hobby Goods and Supplies Merchant Wholesalers					GB-PU		M&D-PU	

Article 98: NAICS

Code	2002 NAICS Title	AG		NB		GB		M&D	
		PU	CPU	PU	CPU	PU	CPU	PU	CPU
42393	Recyclable Material Merchant Wholesalers					GB-PU		M&D-PU	
423930	Recyclable Material Merchant Wholesalers					GB-PU		M&D-PU	
42394	Jewelry, Watch, Precious Stone, and Precious Metal Merchant Wholesalers					GB-PU		M&D-PU	
423940	Jewelry, Watch, Precious Stone, and Precious Metal Merchant Wholesalers					GB-PU		M&D-PU	
42399	Other Miscellaneous Durable Goods Merchant Wholesalers					GB-PU		M&D-PU	
423990	Other Miscellaneous Durable Goods Merchant Wholesalers					GB-PU		M&D-PU	
424	Merchant Wholesalers, Nondurable Goods					GB-PU		M&D-PU	
4241	Paper and Paper Product Merchant Wholesalers					GB-PU		M&D-PU	
42411	Printing and Writing Paper Merchant Wholesalers					GB-PU		M&D-PU	
424110	Printing and Writing Paper Merchant Wholesalers					GB-PU		M&D-PU	
42412	Stationery and Office Supplies Merchant Wholesalers					GB-PU		M&D-PU	
424120	Stationery and Office Supplies Merchant Wholesalers					GB-PU		M&D-PU	
42413	Industrial and Personal Service Paper Merchant Wholesalers					GB-PU		M&D-PU	
424130	Industrial and Personal Service Paper Merchant Wholesalers					GB-PU		M&D-PU	
4242	Drugs and Druggists' Sundries Merchant Wholesalers					GB-PU		M&D-PU	
42421	Drugs and Druggists' Sundries Merchant Wholesalers					GB-PU		M&D-PU	
424210	Drugs and Druggists' Sundries Merchant Wholesalers					GB-PU		M&D-PU	
4243	Apparel, Piece Goods, and Notions Merchant Wholesalers					GB-PU		M&D-PU	
42431	Piece Goods, Notions, and Other Dry Goods Merchant Wholesalers					GB-PU		M&D-PU	
424310	Piece Goods, Notions, and Other Dry Goods Merchant Wholesalers					GB-PU		M&D-PU	
42432	Men's and Boys' Clothing and Furnishings Merchant Wholesalers					GB-PU		M&D-PU	
424320	Men's and Boys' Clothing and Furnishings Merchant Wholesalers					GB-PU		M&D-PU	
42433	Women's, Children's, and Infants' Clothing and Accessories Merchant Wholesalers					GB-PU		M&D-PU	
424330	Women's, Children's, and Infants' Clothing and Accessories Merchant Wholesalers					GB-PU		M&D-PU	
42434	Footwear Merchant Wholesalers					GB-PU		M&D-PU	
424340	Footwear Merchant Wholesalers					GB-PU		M&D-PU	
4244	Grocery and Related Product Wholesalers					GB-PU		M&D-PU	
42441	General Line Grocery Merchant Wholesalers					GB-PU		M&D-PU	
424410	General Line Grocery Merchant Wholesalers					GB-PU		M&D-PU	
42442	Packaged Frozen Food Merchant Wholesalers					GB-PU		M&D-PU	
424420	Packaged Frozen Food Merchant Wholesalers					GB-PU		M&D-PU	
42443	Dairy Product (except Dried or Canned) Merchant Wholesalers					GB-PU		M&D-PU	
424430	Dairy Product (except Dried or Canned) Merchant Wholesalers					GB-PU		M&D-PU	
42444	Poultry and Poultry Product Merchant Wholesalers					GB-PU		M&D-PU	
424440	Poultry and Poultry Product Merchant Wholesalers					GB-PU		M&D-PU	
42445	Confectionery Merchant Wholesalers					GB-PU		M&D-PU	
424450	Confectionery Merchant Wholesalers					GB-PU		M&D-PU	
42446	Fish and Seafood Merchant Wholesalers					GB-PU		M&D-PU	
424460	Fish and Seafood Merchant Wholesalers					GB-PU		M&D-PU	
42447	Meat and Meat Product Merchant Wholesalers					GB-PU		M&D-PU	
424470	Meat and Meat Product Merchant Wholesalers					GB-PU		M&D-PU	
42448	Fresh Fruit and Vegetable Merchant Wholesalers					GB-PU		M&D-PU	
424480	Fresh Fruit and Vegetable Merchant Wholesalers					GB-PU		M&D-PU	
42449	Other Grocery and Related Products Merchant Wholesalers					GB-PU		M&D-PU	
424490	Other Grocery and Related Products Merchant Wholesalers					GB-PU		M&D-PU	
4245	Farm Product Raw Material Merchant Wholesalers					GB-PU		M&D-PU	
42451	Grain and Field Bean Merchant Wholesalers					GB-PU		M&D-PU	
424510	Grain and Field Bean Merchant Wholesalers					GB-PU		M&D-PU	
42452	Livestock Merchant Wholesalers					GB-PU		M&D-PU	
424520	Livestock Merchant Wholesalers					GB-PU		M&D-PU	
42459	Other Farm Product Raw Material Merchant Wholesalers					GB-PU		M&D-PU	
424590	Other Farm Product Raw Material Merchant Wholesalers					GB-PU		M&D-PU	
4246	Chemical and Allied Products Merchant Wholesalers					GB-PU		M&D-PU	
42461	Plastics Materials and Basic Forms and Shapes Merchant Wholesalers					GB-PU		M&D-PU	
424610	Plastics Materials and Basic Forms and Shapes Merchant Wholesalers					GB-PU		M&D-PU	

Article 98: NAICS

Code	2002 NAICS Title	AG		NB		GB		M&D	
		PU	CPU	PU	CPU	PU	CPU	PU	CPU
42469	Other Chemical and Allied Products Merchant Wholesalers					GB-PU		M&D-PU	
424690	Other Chemical and Allied Products Merchant Wholesalers					GB-PU		M&D-PU	
4247	Petroleum and Petroleum Products Merchant Wholesalers					GB-PU		M&D-PU	
42471	Petroleum Bulk Stations and Terminals					GB-PU		M&D-PU	
424710	Petroleum Bulk Stations and Terminals					GB-PU		M&D-PU	
42472	Petroleum and Petroleum Products Merchant Wholesalers (except Bulk Stations and Terminals)					GB-PU		M&D-PU	
424720	Petroleum and Petroleum Products Merchant Wholesalers (except Bulk Stations and Terminals)					GB-PU		M&D-PU	
4248	Beer, Wine, and Distilled Alcoholic Beverage Merchant Wholesalers					GB-PU		M&D-PU	
42481	Beer and Ale Merchant Wholesalers					GB-PU		M&D-PU	
424810	Beer and Ale Merchant Wholesalers					GB-PU		M&D-PU	
42482	Wine and Distilled Alcoholic Beverage Merchant Wholesalers					GB-PU		M&D-PU	
424820	Wine and Distilled Alcoholic Beverage Merchant Wholesalers					GB-PU		M&D-PU	
4249	Miscellaneous Nondurable Goods Merchant Wholesalers					GB-PU		M&D-PU	
42491	Farm Supplies Merchant Wholesalers					GB-PU		M&D-PU	
424910	Farm Supplies Merchant Wholesalers					GB-PU		M&D-PU	
42492	Book, Periodical, and Newspaper Merchant Wholesalers					GB-PU		M&D-PU	
424920	Book, Periodical, and Newspaper Merchant Wholesalers					GB-PU		M&D-PU	
42493	Flower, Nursery Stock, and Florists' Supplies Merchant Wholesalers					GB-PU		M&D-PU	
424930	Flower, Nursery Stock, and Florists' Supplies Merchant Wholesalers					GB-PU		M&D-PU	
42494	Tobacco and Tobacco Product Merchant Wholesalers					GB-PU		M&D-PU	
424940	Tobacco and Tobacco Product Merchant Wholesalers					GB-PU		M&D-PU	
42495	Paint, Varnish, and Supplies Merchant Wholesalers					GB-PU		M&D-PU	
424950	Paint, Varnish, and Supplies Merchant Wholesalers					GB-PU		M&D-PU	
42499	Other Miscellaneous Nondurable Goods Merchant Wholesalers					GB-PU		M&D-PU	
424990	Other Miscellaneous Nondurable Goods Merchant Wholesalers					GB-PU		M&D-PU	
425	Wholesale Electronic Markets and Agents and Brokers		AG-CPU			GB-PU		M&D-PU	
4251	Wholesale Electronic Markets and Agents and Brokers		AG-CPU			GB-PU		M&D-PU	
42511	Business to Business Electronic Markets		AG-CPU			GB-PU		M&D-PU	
425110	Business to Business Electronic Markets		AG-CPU			GB-PU		M&D-PU	
42512	Wholesale Trade Agents and Brokers		AG-CPU			GB-PU		M&D-PU	
425120	Wholesale Trade Agents and Brokers		AG-CPU			GB-PU		M&D-PU	
44-45	Retail Trade			NB-PU	NB-CPU	GB-PU			
441	Motor Vehicle and Parts Dealers			NB-PU	NB-CPU	GB-PU			
4411	Automobile Dealers				NB-CPU	GB-PU			
44111	New Car Dealers				NB-CPU	GB-PU			
441110	New Car Dealers				NB-CPU	GB-PU			
44112	Used Car Dealers				NB-CPU	GB-PU			
441120	Used Car Dealers				NB-CPU	GB-PU			
4412	Other Motor Vehicle Dealers			NB-PU	NB-CPU	GB-PU			
44121	Recreational Vehicle Dealers			NB-PU	NB-CPU	GB-PU			
441210	Recreational Vehicle Dealers			NB-PU	NB-CPU	GB-PU			
44122	Motorcycle, Boat, and Other Motor Vehicle Dealers			NB-PU	NB-CPU	GB-PU			
441221	Motorcycle Dealers			NB-PU	NB-CPU	GB-PU			
441222	Boat Dealers			NB-PU	NB-CPU	GB-PU			
441229	All Other Motor Vehicle Dealers			NB-PU	NB-CPU	GB-PU			
4413	Automotive Parts, Accessories, and Tire Stores			NB-PU	NB-CPU	GB-PU			
44131	Automotive Parts and Accessories Stores			NB-PU	NB-CPU	GB-PU			
441310	Automotive Parts and Accessories Stores			NB-PU	NB-CPU	GB-PU			
44132	Tire Dealers			NB-PU	NB-CPU	GB-PU			
441320	Tire Dealers			NB-PU	NB-CPU	GB-PU			
442	Furniture and Home Furnishings Stores			NB-PU		GB-PU			
4421	Furniture Stores			NB-PU		GB-PU			
44211	Furniture Stores			NB-PU		GB-PU			
442110	Furniture Stores			NB-PU		GB-PU			
4422	Home Furnishings Stores			NB-PU		GB-PU			
44221	Floor Covering Stores			NB-PU		GB-PU			

Article 98: NAICS

Code	2002 NAICS Title	AG		NB		GB		M&D	
		PU	CPU	PU	CPU	PU	CPU	PU	CPU
442210	Floor Covering Stores			NB-PU		GB-PU			
44229	Other Home Furnishings Stores			NB-PU		GB-PU			
442291	Window Treatment Stores			NB-PU		GB-PU			
442299	All Other Home Furnishings Stores			NB-PU		GB-PU			
443	Electronics and Appliance Stores			NB-PU		GB-PU			
4431	Electronics and Appliance Stores			NB-PU		GB-PU			
44311	Appliance, Television, and Other Electronics Stores			NB-PU		GB-PU			
443111	Household Appliance Stores			NB-PU		GB-PU			
443112	Radio, Television, and Other Electronics Stores			NB-PU		GB-PU			
44312	Computer and Software Stores			NB-PU		GB-PU			
443120	Computer and Software Stores			NB-PU		GB-PU			
44313	Camera and Photographic Supplies Stores			NB-PU		GB-PU			
443130	Camera and Photographic Supplies Stores			NB-PU		GB-PU			
444	Building Material and Garden Equipment and Supplies Dealers			NB-PU		GB-PU			
4441	Building Material and Supplies Dealers			NB-PU		GB-PU			
44411	Home Centers			NB-PU		GB-PU			
444110	Home Centers			NB-PU		GB-PU			
44412	Paint and Wallpaper Stores			NB-PU		GB-PU			
444120	Paint and Wallpaper Stores			NB-PU		GB-PU			
44413	Hardware Stores			NB-PU		GB-PU			
444130	Hardware Stores			NB-PU		GB-PU			
44419	Other Building Material Dealers			NB-PU		GB-PU			
444190	Other Building Material Dealers			NB-PU		GB-PU			
4442	Lawn and Garden Equipment and Supplies Stores			NB-PU		GB-PU			
44421	Outdoor Power Equipment Stores			NB-PU		GB-PU			
444210	Outdoor Power Equipment Stores			NB-PU		GB-PU			
44422	Nursery, Garden Center, and Farm Supply Stores			NB-PU		GB-PU			
444220	Nursery, Garden Center, and Farm Supply Stores			NB-PU		GB-PU			
445	Food and Beverage Stores			NB-PU		GB-PU			
4451	Grocery Stores			NB-PU		GB-PU			
44511	Supermarkets and Other Grocery (except Convenience) Stores			NB-PU		GB-PU			
445110	Supermarkets and Other Grocery (except Convenience) Stores			NB-PU		GB-PU			
44512	Convenience Stores			NB-PU		GB-PU			
445120	Convenience Stores			NB-PU		GB-PU			
4452	Specialty Food Stores			NB-PU		GB-PU			
44521	Meat Markets			NB-PU		GB-PU			
445210	Meat Markets			NB-PU		GB-PU			
44522	Fish and Seafood Markets			NB-PU		GB-PU			
445220	Fish and Seafood Markets			NB-PU		GB-PU			
44523	Fruit and Vegetable Markets			NB-PU		GB-PU			
445230	Fruit and Vegetable Markets			NB-PU		GB-PU			
44529	Other Specialty Food Stores			NB-PU		GB-PU			
445291	Baked Goods Stores			NB-PU		GB-PU			
445292	Confectionery and Nut Stores			NB-PU		GB-PU			
445299	All Other Specialty Food Stores			NB-PU		GB-PU			
4453	Beer, Wine, and Liquor Stores			NB-PU		GB-PU			
44531	Beer, Wine, and Liquor Stores			NB-PU		GB-PU			
445310	Beer, Wine, and Liquor Stores			NB-PU		GB-PU			
446	Health and Personal Care Stores			NB-PU		GB-PU			
4461	Health and Personal Care Stores			NB-PU		GB-PU			
44611	Pharmacies and Drug Stores			NB-PU		GB-PU			
446110	Pharmacies and Drug Stores			NB-PU		GB-PU			
44612	Cosmetics, Beauty Supplies, and Perfume Stores			NB-PU		GB-PU			
446120	Cosmetics, Beauty Supplies, and Perfume Stores			NB-PU		GB-PU			
44613	Optical Goods Stores			NB-PU		GB-PU			
446130	Optical Goods Stores			NB-PU		GB-PU			
44619	Other Health and Personal Care Stores			NB-PU		GB-PU			
446191	Food (Health) Supplement Stores			NB-PU		GB-PU			
446199	All Other Health and Personal Care Stores			NB-PU		GB-PU			
447	Gasoline Stations				NB-CPU	GB-PU			
4471	Gasoline Stations				NB-CPU	GB-PU			
44711	Gasoline Stations with Convenience Stores				NB-CPU	GB-PU			
447110	Gasoline Stations with Convenience Stores				NB-CPU	GB-PU			
44719	Other Gasoline Stations				NB-CPU	GB-PU			

Article 98: NAICS

Code	2002 NAICS Title	AG		NB		GB		M&D	
		PU	CPU	PU	CPU	PU	CPU	PU	CPU
447190	Other Gasoline Stations				NB-CPU	GB-PU			
448	Clothing and Clothing Accessories Stores			NB-PU		GB-PU			
4481	Clothing Stores			NB-PU		GB-PU			
44811	Men's Clothing Stores			NB-PU		GB-PU			
448110	Men's Clothing Stores			NB-PU		GB-PU			
44812	Women's Clothing Stores			NB-PU		GB-PU			
448120	Women's Clothing Stores			NB-PU		GB-PU			
44813	Children's and Infants' Clothing Stores			NB-PU		GB-PU			
448130	Children's and Infants' Clothing Stores			NB-PU		GB-PU			
44814	Family Clothing Stores			NB-PU		GB-PU			
448140	Family Clothing Stores			NB-PU		GB-PU			
44815	Clothing Accessories Stores			NB-PU		GB-PU			
448150	Clothing Accessories Stores			NB-PU		GB-PU			
44819	Other Clothing Stores			NB-PU		GB-PU			
448190	Other Clothing Stores			NB-PU		GB-PU			
4482	Shoe Stores			NB-PU		GB-PU			
44821	Shoe Stores			NB-PU		GB-PU			
448210	Shoe Stores			NB-PU		GB-PU			
4483	Jewelry, Luggage, and Leather Goods Stores			NB-PU		GB-PU			
44831	Jewelry Stores			NB-PU		GB-PU			
448310	Jewelry Stores			NB-PU		GB-PU			
44832	Luggage and Leather Goods Stores			NB-PU		GB-PU			
448320	Luggage and Leather Goods Stores			NB-PU		GB-PU			
451	Sporting Goods, Hobby, Book, and Music Stores			NB-PU		GB-PU			
4511	Sporting Goods, Hobby, and Musical Instrument Stores			NB-PU		GB-PU			
45111	Sporting Goods Stores			NB-PU		GB-PU			
451110	Sporting Goods Stores			NB-PU		GB-PU			
45112	Hobby, Toy, and Game Stores			NB-PU		GB-PU			
451120	Hobby, Toy, and Game Stores			NB-PU		GB-PU			
45113	Sewing, Needlework, and Piece Goods Stores			NB-PU		GB-PU			
451130	Sewing, Needlework, and Piece Goods Stores			NB-PU		GB-PU			
45114	Musical Instrument and Supplies Stores			NB-PU		GB-PU			
451140	Musical Instrument and Supplies Stores			NB-PU		GB-PU			
4512	Book, Periodical, and Music Stores			NB-PU		GB-PU			
45121	Book Stores and News Dealers			NB-PU		GB-PU			
451211	Book Stores			NB-PU		GB-PU			
451212	News Dealers and Newsstands			NB-PU		GB-PU			
45122	Prerecorded Tape, Compact Disc, and Record Stores			NB-PU		GB-PU			
451220	Prerecorded Tape, Compact Disc, and Record Stores			NB-PU		GB-PU			
452	General Merchandise Stores					GB-PU			
4521	Department Stores					GB-PU			
45211	Department Stores					GB-PU			
452111	Department Stores (except Discount Department Stores)					GB-PU			
452112	Discount Department Stores					GB-PU			
4529	Other General Merchandise Stores					GB-PU			
45291	Warehouse Clubs and Supercenters					GB-PU			
452910	Warehouse Clubs and Supercenters					GB-PU			
45299	All Other General Merchandise Stores					GB-PU			
452990	All Other General Merchandise Stores					GB-PU			
453	Miscellaneous Store Retailers			NB-PU	NB-CPU	GB-PU			
4531	Florists			NB-PU		GB-PU			
45311	Florists			NB-PU		GB-PU			
453110	Florists			NB-PU		GB-PU			
4532	Office Supplies, Stationery, and Gift Stores			NB-PU		GB-PU			
45321	Office Supplies and Stationery Stores			NB-PU		GB-PU			
453210	Office Supplies and Stationery Stores			NB-PU		GB-PU			
45322	Gift, Novelty, and Souvenir Stores			NB-PU		GB-PU			
453220	Gift, Novelty, and Souvenir Stores			NB-PU		GB-PU			
4533	Used Merchandise Stores				NB-CPU	GB-PU			
45331	Used Merchandise Stores				NB-CPU	GB-PU			
453310	Used Merchandise Stores				NB-CPU	GB-PU			
4539	Other Miscellaneous Store Retailers				NB-CPU	GB-PU			
45391	Pet and Pet Supplies Stores				NB-CPU	GB-PU			
453910	Pet and Pet Supplies Stores				NB-CPU	GB-PU			
45392	Art Dealers				NB-CPU	GB-PU			
453920	Art Dealers				NB-CPU	GB-PU			
45393	Manufactured (Mobile) Home Dealers					GB-PU			

Article 98: NAICS

Code	2002 NAICS Title	AG		NB		GB		M&D	
		PU	CPU	PU	CPU	PU	CPU	PU	CPU
453930	Manufactured (Mobile) Home Dealers					GB-PU			
45399	All Other Miscellaneous Store Retailers					GB-PU			
453991	Tobacco Stores			NB-PU		GB-PU			
453998	All Other Miscellaneous Store Retailers (except Tobacco Stores)					GB-PU			
454	Nonstore Retailers			NB-PU	NB-CPU	GB-PU			
4541	Electronic Shopping and Mail-Order Houses			NB-PU		GB-PU			
45411	Electronic Shopping and Mail-Order Houses			NB-PU		GB-PU			
454111	Electronic Shopping			NB-PU		GB-PU			
454112	Electronic Auctions			NB-PU		GB-PU			
454113	Mail-Order Houses			NB-PU		GB-PU			
4542	Vending Machine Operators			NB-PU		GB-PU			
45421	Vending Machine Operators			NB-PU		GB-PU			
454210	Vending Machine Operators			NB-PU		GB-PU			
4543	Direct Selling Establishments					GB-PU			
45431	Fuel Dealers					GB-PU			
454311	Heating Oil Dealers					GB-PU			
454312	Liquefied Petroleum Gas (Bottled Gas) Dealers					GB-PU			
454319	Other Fuel Dealers					GB-PU			
45439	Other Direct Selling Establishments				NB-CPU	GB-PU			
454390	Other Direct Selling Establishments				NB-CPU	GB-PU			
48-49	Transportation and Warehousing			NB-PU		GB-PU	GB-CPU		
481	Air Transportation								
4811	Scheduled Air Transportation								
48111	Scheduled Air Transportation								
481111	Scheduled Passenger Air Transportation								
481112	Scheduled Freight Air Transportation								
4812	Nonscheduled Air Transportation								
48121	Nonscheduled Air Transportation								
481211	Nonscheduled Chartered Passenger Air Transportation								
481212	Nonscheduled Chartered Freight Air Transportation								
481219	Other Nonscheduled Air Transportation								
482	Rail Transportation								
4821	Rail Transportation								
48211	Rail Transportation								
482111	Line-Haul Railroads								
482112	Short Line Railroads								
483	Water Transportation								
4831	Deep Sea, Coastal, and Great Lakes Water Transportation								
48311	Deep Sea, Coastal, and Great Lakes Water Transportation								
483111	Deep Sea Freight Transportation								
483112	Deep Sea Passenger Transportation								
483113	Coastal and Great Lakes Freight Transportation								
483114	Coastal and Great Lakes Passenger Transportation								
4832	Inland Water Transportation								
48321	Inland Water Transportation								
483211	Inland Water Freight Transportation								
483212	Inland Water Passenger Transportation								
484	Truck Transportation					GB-PU		M&D-PU	
4841	General Freight Trucking							M&D-PU	
48411	General Freight Trucking, Local							M&D-PU	
484110	General Freight Trucking, Local							M&D-PU	
48412	General Freight Trucking, Long-Distance							M&D-PU	
484121	General Freight Trucking, Long-Distance, Truckload							M&D-PU	
484122	General Freight Trucking, Long-Distance, Less Than Truckload							M&D-PU	
4842	Specialized Freight Trucking							M&D-PU	
48421	Used Household and Office Goods Moving					GB-PU		M&D-PU	
484210	Used Household and Office Goods Moving					GB-PU		M&D-PU	
48422	Specialized Freight (except Used Goods) Trucking, Local							M&D-PU	
484220	Specialized Freight (except Used Goods) Trucking, Local							M&D-PU	
48423	Specialized Freight (except Used Goods) Trucking, Long-Distance							M&D-PU	
484230	Specialized Freight (except Used Goods) Trucking, Long-Distance							M&D-PU	

Article 98: NAICS

Code	2002 NAICS Title	AG		NB		GB		M&D	
		PU	CPU	PU	CPU	PU	CPU	PU	CPU
485	Transit and Ground Passenger Transportation			NB-PU		GB-PU			
4851	Urban Transit Systems					GB-PU			
48511	Urban Transit Systems					GB-PU			
485111	Mixed Mode Transit Systems					GB-PU			
485112	Commuter Rail Systems					GB-PU			
485113	Bus and Other Motor Vehicle Transit Systems					GB-PU			
485119	Other Urban Transit Systems					GB-PU			
4852	Interurban and Rural Bus Transportation					GB-PU			
48521	Interurban and Rural Bus Transportation					GB-PU			
485210	Interurban and Rural Bus Transportation					GB-PU			
4853	Taxi and Limousine Service					GB-PU			
48531	Taxi Service			NB-PU		GB-PU			
485310	Taxi Service			NB-PU		GB-PU			
48532	Limousine Service					GB-PU			
485320	Limousine Service					GB-PU			
4854	School and Employee Bus Transportation					GB-PU			
48541	School and Employee Bus Transportation					GB-PU			
485410	School and Employee Bus Transportation					GB-PU			
4855	Charter Bus Industry					GB-PU			
48551	Charter Bus Industry					GB-PU			
485510	Charter Bus Industry					GB-PU			
4859	Other Transit and Ground Passenger Transportation					GB-PU			
48599	Other Transit and Ground Passenger Transportation					GB-PU			
485991	Special Needs Transportation					GB-PU			
485999	All Other Transit and Ground Passenger Transportation					GB-PU			
486	Pipeline Transportation								
4861	Pipeline Transportation of Crude Oil								
48611	Pipeline Transportation of Crude Oil								
486110	Pipeline Transportation of Crude Oil								
4862	Pipeline Transportation of Natural Gas								
48621	Pipeline Transportation of Natural Gas								
486210	Pipeline Transportation of Natural Gas								
4869	Other Pipeline Transportation								
48691	Pipeline Transportation of Refined Petroleum Products								
486910	Pipeline Transportation of Refined Petroleum Products								
48699	All Other Pipeline Transportation								
486990	All Other Pipeline Transportation								
487	Scenic and Sightseeing Transportation								
4871	Scenic and Sightseeing Transportation, Land								
48711	Scenic and Sightseeing Transportation, Land								
487110	Scenic and Sightseeing Transportation, Land								
4872	Scenic and Sightseeing Transportation, Water								
48721	Scenic and Sightseeing Transportation, Water								
487210	Scenic and Sightseeing Transportation, Water								
4879	Scenic and Sightseeing Transportation, Other								
48799	Scenic and Sightseeing Transportation, Other								
487990	Scenic and Sightseeing Transportation, Other								
488	Support Activities for Transportation					GB-CPU		M&D-PU	
4881	Support Activities for Air Transportation					GB-CPU		M&D-PU	
48811	Airport Operations					GB-CPU		M&D-PU	
488111	Air Traffic Control					GB-CPU		M&D-PU	
488119	Other Airport Operations					GB-CPU		M&D-PU	
48819	Other Support Activities for Air Transportation					GB-CPU		M&D-PU	
488190	Other Support Activities for Air Transportation					GB-CPU		M&D-PU	
4882	Support Activities for Rail Transportation					GB-CPU		M&D-PU	
48821	Support Activities for Rail Transportation					GB-CPU		M&D-PU	
488210	Support Activities for Rail Transportation					GB-CPU		M&D-PU	
4883	Support Activities for Water Transportation					GB-CPU		M&D-PU	
48831	Port and Harbor Operations					GB-CPU		M&D-PU	
488310	Port and Harbor Operations					GB-CPU		M&D-PU	
48832	Marine Cargo Handling					GB-CPU		M&D-PU	
488320	Marine Cargo Handling					GB-CPU		M&D-PU	
48833	Navigational Services to Shipping					GB-CPU		M&D-PU	
488330	Navigational Services to Shipping					GB-CPU		M&D-PU	
48839	Other Support Activities for Water Transportation					GB-CPU		M&D-PU	
488390	Other Support Activities for Water Transportation					GB-CPU		M&D-PU	
4884	Support Activities for Road Transportation					GB-CPU		M&D-PU	

Article 98: NAICS

Code	2002 NAICS Title	AG		NB		GB		M&D	
		PU	CPU	PU	CPU	PU	CPU	PU	CPU
48841	Motor Vehicle Towing						GB-CPU	M&D-PU	
488410	Motor Vehicle Towing						GB-CPU	M&D-PU	
48849	Other Support Activities for Road Transportation						GB-CPU	M&D-PU	
488490	Other Support Activities for Road Transportation						GB-CPU	M&D-PU	
4885	Freight Transportation Arrangement						GB-CPU	M&D-PU	
48851	Freight Transportation Arrangement						GB-CPU	M&D-PU	
488510	Freight Transportation Arrangement						GB-CPU	M&D-PU	
4889	Other Support Activities for Transportation						GB-CPU	M&D-PU	
48899	Other Support Activities for Transportation						GB-CPU	M&D-PU	
488991	Packing and Crating						GB-CPU	M&D-PU	
488999	All Other Support Activities for Transportation						GB-CPU	M&D-PU	
491	Postal Service			NB-PU					
4911	Postal Service			NB-PU					
49111	Postal Service			NB-PU					
491110	Postal Service			NB-PU					
492	Couriers and Messengers					GB-PU			
4921	Couriers					GB-PU			
49211	Couriers					GB-PU			
492110	Couriers					GB-PU			
4922	Local Messengers and Local Delivery					GB-PU			
49221	Local Messengers and Local Delivery					GB-PU			
492210	Local Messengers and Local Delivery					GB-PU			
493	Warehousing and Storage							M&D_PU	
4931	Warehousing and Storage							M&D_PU	
49311	General Warehousing and Storage							M&D_PU	
493110	General Warehousing and Storage							M&D_PU	
49312	Refrigerated Warehousing and Storage							M&D_PU	
493120	Refrigerated Warehousing and Storage							M&D_PU	
49313	Farm Product Warehousing and Storage							M&D_PU	
493130	Farm Product Warehousing and Storage							M&D_PU	
49319	Other Warehousing and Storage							M&D_PU	
493190	Other Warehousing and Storage							M&D_PU	
51	Information			NB-PU		GB-CPU		M&D-PU	
511	Publishing Industries (except Internet)					GB-CPU		M&D-PU	
5111	Newspaper, Periodical, Book, and Directory Publishers					GB-CPU		M&D-PU	
51111	Newspaper Publishers					GB-CPU		M&D-PU	
511110	Newspaper Publishers					GB-CPU		M&D-PU	
51112	Periodical Publishers					GB-CPU		M&D-PU	
511120	Periodical Publishers					GB-CPU		M&D-PU	
51113	Book Publishers					GB-CPU		M&D-PU	
511130	Book Publishers					GB-CPU		M&D-PU	
51114	Directory and Mailing List Publishers					GB-CPU		M&D-PU	
511140	Directory and Mailing List Publishers					GB-CPU		M&D-PU	
51119	Other Publishers					GB-CPU		M&D-PU	
511191	Greeting Card Publishers					GB-CPU		M&D-PU	
511199	All Other Publishers					GB-CPU		M&D-PU	
5112	Software Publishers					GB-CPU		M&D-PU	
51121	Software Publishers					GB-CPU		M&D-PU	
511210	Software Publishers					GB-CPU		M&D-PU	
512	Motion Picture and Sound Recording Industries					GB-PU			
5121	Motion Picture and Video Industries								
51211	Motion Picture and Video Production								
512110	Motion Picture and Video Production								
51212	Motion Picture and Video Distribution								
512120	Motion Picture and Video Distribution								
51213	Motion Picture and Video Exhibition								
512131	Motion Picture Theaters (except Drive-Ins)					GB-PU			
512132	Drive-In Motion Picture Theaters								
51219	Postproduction Services and Other Motion Picture and Video Industries								
512191	Teleproduction and Other Postproduction Services								
512199	Other Motion Picture and Video Industries								
5122	Sound Recording Industries								
51221	Record Production								
512210	Record Production								
51222	Integrated Record Production/Distribution								

Article 98: NAICS

Code	2002 NAICS Title	AG		NB		GB		M&D	
		PU	CPU	PU	CPU	PU	CPU	PU	CPU
512220	Integrated Record Production/Distribution								
51223	Music Publishers								
512230	Music Publishers								
51224	Sound Recording Studios								
512240	Sound Recording Studios								
51229	Other Sound Recording Industries								
512290	Other Sound Recording Industries								
515	Broadcasting (except Internet)						GB-CPU		
5151	Radio and Television Broadcasting						GB-CPU		
51511	Radio Broadcasting						GB-CPU		
515111	Radio Networks						GB-CPU		
515112	Radio Stations						GB-CPU		
51512	Television Broadcasting						GB-CPU		
515120	Television Broadcasting						GB-CPU		
5152	Cable and Other Subscription Programming						GB-CPU		
51521	Cable and Other Subscription Programming						GB-CPU		
515210	Cable and Other Subscription Programming						GB-CPU		
516	Internet Publishing and Broadcasting						GB-CPU		
5161	Internet Publishing and Broadcasting						GB-CPU		
51611	Internet Publishing and Broadcasting						GB-CPU		
516110	Internet Publishing and Broadcasting						GB-CPU		
517	Telecommunications						GB-CPU		
5171	Wired Telecommunications Carriers						GB-CPU		
51711	Wired Telecommunications Carriers						GB-CPU		
517110	Wired Telecommunications Carriers						GB-CPU		
5172	Wireless Telecommunications Carriers (except Satellite)						GB-CPU		
51721	Wireless Telecommunications Carriers (except Satellite)						GB-CPU		
517211	Paging						GB-CPU		
517212	Cellular and Other Wireless Telecommunications						GB-CPU		
5173	Telecommunications Resellers						GB-CPU		
51731	Telecommunications Resellers						GB-CPU		
517310	Telecommunications Resellers						GB-CPU		
5174	Satellite Telecommunications						GB-CPU		
51741	Satellite Telecommunications						GB-CPU		
517410	Satellite Telecommunications						GB-CPU		
5175	Cable and Other Program Distribution						GB-CPU		
51751	Cable and Other Program Distribution						GB-CPU		
517510	Cable and Other Program Distribution						GB-CPU		
5179	Other Telecommunications						GB-CPU		
51791	Other Telecommunications						GB-CPU		
517910	Other Telecommunications						GB-CPU		
518	Internet Service Providers, Web Search Portals, and Data Processing Services						GB-CPU		
5181	Internet Service Providers and Web Search Portals						GB-CPU		
51811	Internet Service Providers and Web Search Portals						GB-CPU		
518111	Internet Service Providers						GB-CPU		
518112	Web Search Portals						GB-CPU		
5182	Data Processing, Hosting, and Related Services						GB-CPU		
51821	Data Processing, Hosting, and Related Services						GB-CPU		
518210	Data Processing, Hosting, and Related Services						GB-CPU		
519	Other Information Services			NB-PU			GB-CPU		
5191	Other Information Services						GB-CPU		
51911	News Syndicates						GB-CPU		
519110	News Syndicates						GB-CPU		
51912	Libraries and Archives			NB-PU			GB-CPU		
519120	Libraries and Archives			NB-PU			GB-CPU		
51919	All Other Information Services						GB-CPU		
519190	All Other Information Services						GB-CPU		
52	Finance and Insurance			NB-PU	NB-CPU	GB-PU			
521	Monetary Authorities - Central Bank								
5211	Monetary Authorities - Central Bank								
52111	Monetary Authorities - Central Bank								
521110	Monetary Authorities - Central Bank								
522	Credit Intermediation and Related Activities			NB-PU	NB-CPU	GB-PU			
5221	Depository Credit Intermediation			NB-PU	NB-CPU	GB-PU			

Article 98: NAICS

Code	2002 NAICS Title	AG		NB		GB		M&D	
		PU	CPU	PU	CPU	PU	CPU	PU	CPU
52211	Commercial Banking			NB-PU	NB-CPU	GB-PU			
522110	Commercial Banking			NB-PU	NB-CPU	GB-PU			
52212	Savings Institutions			NB-PU	NB-CPU	GB-PU			
522120	Savings Institutions			NB-PU	NB-CPU	GB-PU			
52213	Credit Unions			NB-PU	NB-CPU	GB-PU			
522130	Credit Unions			NB-PU	NB-CPU	GB-PU			
52219	Other Depository Credit Intermediation			NB-PU	NB-CPU	GB-PU			
522190	Other Depository Credit Intermediation			NB-PU	NB-CPU	GB-PU			
5222	Nondepository Credit Intermediation			NB-PU	NB-CPU	GB-PU			
52221	Credit Card Issuing			NB-PU	NB-CPU	GB-PU			
522210	Credit Card Issuing			NB-PU	NB-CPU	GB-PU			
52222	Sales Financing			NB-PU	NB-CPU	GB-PU			
522220	Sales Financing			NB-PU	NB-CPU	GB-PU			
52229	Other Nondepository Credit Intermediation			NB-PU	NB-CPU	GB-PU			
522291	Consumer Lending			NB-PU	NB-CPU	GB-PU			
522292	Real Estate Credit			NB-PU	NB-CPU	GB-PU			
522293	International Trade Financing			NB-PU	NB-CPU	GB-PU			
522294	Secondary Market Financing			NB-PU	NB-CPU	GB-PU			
522298	All Other Nondepository Credit Intermediation			NB-PU	NB-CPU	GB-PU			
5223	Activities Related to Credit Intermediation			NB-PU	NB-CPU	GB-PU			
52231	Mortgage and Nonmortgage Loan Brokers			NB-PU	NB-CPU	GB-PU			
522310	Mortgage and Nonmortgage Loan Brokers			NB-PU	NB-CPU	GB-PU			
52232	Financial Transactions Processing, Reserve, and Clearinghouse Activities			NB-PU	NB-CPU	GB-PU			
522320	Financial Transactions Processing, Reserve, and Clearinghouse Activities			NB-PU	NB-CPU	GB-PU			
52239	Other Activities Related to Credit Intermediation			NB-PU	NB-CPU	GB-PU			
522390	Other Activities Related to Credit Intermediation			NB-PU	NB-CPU	GB-PU			
523	Securities, Commodity Contracts, and Other Financial Investments and Related Activities			NB-PU	NB-CPU	GB-PU			
5231	Securities and Commodity Contracts Intermediation and Brokerage			NB-PU	NB-CPU	GB-PU			
52311	Investment Banking and Securities Dealing			NB-PU	NB-CPU	GB-PU			
523110	Investment Banking and Securities Dealing			NB-PU	NB-CPU	GB-PU			
52312	Securities Brokerage			NB-PU	NB-CPU	GB-PU			
523120	Securities Brokerage			NB-PU	NB-CPU	GB-PU			
52313	Commodity Contracts Dealing			NB-PU	NB-CPU	GB-PU			
523130	Commodity Contracts Dealing			NB-PU	NB-CPU	GB-PU			
52314	Commodity Contracts Brokerage			NB-PU	NB-CPU	GB-PU			
523140	Commodity Contracts Brokerage			NB-PU	NB-CPU	GB-PU			
5232	Securities and Commodity Exchanges			NB-PU	NB-CPU	GB-PU			
52321	Securities and Commodity Exchanges			NB-PU	NB-CPU	GB-PU			
523210	Securities and Commodity Exchanges			NB-PU	NB-CPU	GB-PU			
5239	Other Financial Investment Activities			NB-PU	NB-CPU	GB-PU			
52391	Miscellaneous Intermediation			NB-PU	NB-CPU	GB-PU			
523910	Miscellaneous Intermediation			NB-PU	NB-CPU	GB-PU			
52392	Portfolio Management			NB-PU	NB-CPU	GB-PU			
523920	Portfolio Management			NB-PU	NB-CPU	GB-PU			
52393	Investment Advice			NB-PU	NB-CPU	GB-PU			
523930	Investment Advice			NB-PU	NB-CPU	GB-PU			
52399	All Other Financial Investment Activities			NB-PU	NB-CPU	GB-PU			
523991	Trust, Fiduciary, and Custody Activities			NB-PU	NB-CPU	GB-PU			
523999	Miscellaneous Financial Investment Activities			NB-PU	NB-CPU	GB-PU			
524	Insurance Carriers and Related Activities			NB-PU	NB-CPU	GB-PU			
5241	Insurance Carriers			NB-PU	NB-CPU	GB-PU			
52411	Direct Life, Health, and Medical Insurance Carriers			NB-PU	NB-CPU	GB-PU			
524113	Direct Life Insurance Carriers			NB-PU	NB-CPU	GB-PU			
524114	Direct Health and Medical Insurance Carriers			NB-PU	NB-CPU	GB-PU			
52412	Direct Insurance (except Life, Health, and Medical) Carriers			NB-PU	NB-CPU	GB-PU			
524126	Direct Property and Casualty Insurance Carriers			NB-PU	NB-CPU	GB-PU			
524127	Direct Title Insurance Carriers			NB-PU	NB-CPU	GB-PU			
524128	Other Direct Insurance (except Life, Health, and Medical) Carriers			NB-PU	NB-CPU	GB-PU			
52413	Reinsurance Carriers			NB-PU	NB-CPU	GB-PU			
524130	Reinsurance Carriers			NB-PU	NB-CPU	GB-PU			
5242	Agencies, Brokerages, and Other Insurance Related Activities			NB-PU	NB-CPU	GB-PU			

Article 98: NAICS

Code	2002 NAICS Title	AG		NB		GB		M&D	
		PU	CPU	PU	CPU	PU	CPU	PU	CPU
52421	Insurance Agencies and Brokerages			NB-PU	NB-CPU	GB-PU			
524210	Insurance Agencies and Brokerages			NB-PU	NB-CPU	GB-PU			
52429	Other Insurance Related Activities			NB-PU	NB-CPU	GB-PU			
524291	Claims Adjusting			NB-PU	NB-CPU	GB-PU			
524292	Third Party Administration of Insurance and Pension Funds			NB-PU	NB-CPU	GB-PU			
524298	All Other Insurance Related Activities			NB-PU	NB-CPU	GB-PU			
525	Funds, Trusts, and Other Financial Vehicles			NB-PU	NB-CPU	GB-PU			
5251	Insurance and Employee Benefit Funds			NB-PU	NB-CPU	GB-PU			
52511	Pension Funds			NB-PU	NB-CPU	GB-PU			
525110	Pension Funds			NB-PU	NB-CPU	GB-PU			
52512	Health and Welfare Funds			NB-PU	NB-CPU	GB-PU			
525120	Health and Welfare Funds			NB-PU	NB-CPU	GB-PU			
52519	Other Insurance Funds			NB-PU	NB-CPU	GB-PU			
525190	Other Insurance Funds			NB-PU	NB-CPU	GB-PU			
5259	Other Investment Pools and Funds			NB-PU	NB-CPU	GB-PU			
52591	Open-End Investment Funds			NB-PU	NB-CPU	GB-PU			
525910	Open-End Investment Funds			NB-PU	NB-CPU	GB-PU			
52592	Trusts, Estates, and Agency Accounts			NB-PU	NB-CPU	GB-PU			
525920	Trusts, Estates, and Agency Accounts			NB-PU	NB-CPU	GB-PU			
52593	Real Estate Investment Trusts			NB-PU	NB-CPU	GB-PU			
525930	Real Estate Investment Trusts			NB-PU	NB-CPU	GB-PU			
52599	Other Financial Vehicles			NB-PU	NB-CPU	GB-PU			
525990	Other Financial Vehicles			NB-PU	NB-CPU	GB-PU			
53	Real Estate and Rental and Leasing			NB-PU		GB-PU	GB-CPU		
531	Real Estate			NB-PU		GB-PU			
5311	Lessors of Real Estate			NB-PU		GB-PU			
53111	Lessors of Residential Buildings and Dwellings			NB-PU		GB-PU			
531110	Lessors of Residential Buildings and Dwellings			NB-PU		GB-PU			
53112	Lessors of Nonresidential Buildings (except Miniwarehouses)			NB-PU		GB-PU			
531120	Lessors of Nonresidential Buildings (except Miniwarehouses)			NB-PU		GB-PU			
53113	Lessors of Miniwarehouses and Self-Storage Units					GB-PU			
531130	Lessors of Miniwarehouses and Self-Storage Units					GB-PU			
53119	Lessors of Other Real Estate Property			NB-PU		GB-PU			
531190	Lessors of Other Real Estate Property			NB-PU		GB-PU			
5312	Offices of Real Estate Agents and Brokers			NB-PU		GB-PU			
53121	Offices of Real Estate Agents and Brokers			NB-PU		GB-PU			
531210	Offices of Real Estate Agents and Brokers			NB-PU		GB-PU			
5313	Activities Related to Real Estate			NB-PU		GB-PU			
53131	Real Estate Property Managers			NB-PU		GB-PU			
531311	Residential Property Managers			NB-PU		GB-PU			
531312	Nonresidential Property Managers			NB-PU		GB-PU			
53132	Offices of Real Estate Appraisers			NB-PU		GB-PU			
531320	Offices of Real Estate Appraisers			NB-PU		GB-PU			
53139	Other Activities Related to Real Estate			NB-PU		GB-PU			
531390	Other Activities Related to Real Estate			NB-PU		GB-PU			
532	Rental and Leasing Services			NB-PU	NB-CPU	GB-PU	GB-CPU		
5321	Automotive Equipment Rental and Leasing					GB-PU			
53211	Passenger Car Rental and Leasing					GB-PU			
532111	Passenger Car Rental					GB-PU			
532112	Passenger Car Leasing					GB-PU			
53212	Truck, Utility Trailer, and RV (Recreational Vehicle) Rental and Leasing					GB-PU			
532120	Truck, Utility Trailer, and RV (Recreational Vehicle) Rental and Leasing					GB-PU			
5322	Consumer Goods Rental				NB-CPU				
53221	Consumer Electronics and Appliances Rental				NB-CPU				
532210	Consumer Electronics and Appliances Rental				NB-CPU				
53222	Formal Wear and Costume Rental				NB-CPU				
532220	Formal Wear and Costume Rental				NB-CPU				
53223	Video Tape and Disc Rental			NB-PU					
532230	Video Tape and Disc Rental			NB-PU					
53229	Other Consumer Goods Rental					GB-PU			
532291	Home Health Equipment Rental					GB-PU			
532292	Recreational Goods Rental					GB-PU			

Article 98: NAICS

Code	2002 NAICS Title	AG		NB		GB		M&D	
		PU	CPU	PU	CPU	PU	CPU	PU	CPU
532299	All Other Consumer Goods Rental					GB-PU			
5323	General Rental Centers					GB-PU			
53231	General Rental Centers					GB-PU			
532310	General Rental Centers					GB-PU			
5324	Commercial and Industrial Machinery and Equipment Rental and Leasing						GB-CPU		
53241	Construction, Transportation, Mining, and Forestry Machinery and Equipment Rental and Leasing						GB-CPU		
532411	Commercial Air, Rail, and Water Transportation Equipment Rental and Leasing						GB-CPU		
532412	Construction, Mining, and Forestry Machinery and Equipment Rental and Leasing						GB-CPU		
53242	Office Machinery and Equipment Rental and Leasing						GB-CPU		
532420	Office Machinery and Equipment Rental and Leasing						GB-CPU		
53249	Other Commercial and Industrial Machinery and Equipment Rental and Leasing						GB-CPU		
532490	Other Commercial and Industrial Machinery and Equipment Rental and Leasing						GB-CPU		
533	Lessors of Nonfinancial Intangible Assets (except Copyrighted Works)								
5331	Lessors of Nonfinancial Intangible Assets (except Copyrighted Works)								
53311	Lessors of Nonfinancial Intangible Assets (except Copyrighted Works)								
533110	Lessors of Nonfinancial Intangible Assets (except Copyrighted Works)								
54	Professional, Scientific, and Technical Services			NB-PU	NB-CPU	GB-PU			
541	Professional, Scientific, and Technical Services			NB-PU		GB-PU			
5411	Legal Services			NB-PU		GB-PU			
54111	Offices of Lawyers			NB-PU		GB-PU			
541110	Offices of Lawyers			NB-PU		GB-PU			
54112	Offices of Notaries			NB-PU		GB-PU			
541120	Offices of Notaries			NB-PU		GB-PU			
54119	Other Legal Services			NB-PU		GB-PU			
541191	Title Abstract and Settlement Offices			NB-PU		GB-PU			
541199	All Other Legal Services			NB-PU		GB-PU			
5412	Accounting, Tax Preparation, Bookkeeping, and Payroll Services			NB-PU		GB-PU			
54121	Accounting, Tax Preparation, Bookkeeping, and Payroll Services			NB-PU		GB-PU			
541211	Offices of Certified Public Accountants			NB-PU		GB-PU			
541213	Tax Preparation Services			NB-PU		GB-PU			
541214	Payroll Services			NB-PU		GB-PU			
541219	Other Accounting Services			NB-PU		GB-PU			
5413	Architectural, Engineering, and Related Services				NB-CPU	GB-PU			
54131	Architectural Services				NB-CPU	GB-PU			
541310	Architectural Services				NB-CPU	GB-PU			
54132	Landscape Architectural Services				NB-CPU	GB-PU			
541320	Landscape Architectural Services				NB-CPU	GB-PU			
54133	Engineering Services				NB-CPU	GB-PU			
541330	Engineering Services				NB-CPU	GB-PU			
54134	Drafting Services				NB-CPU	GB-PU			
541340	Drafting Services				NB-CPU	GB-PU			
54135	Building Inspection Services				NB-CPU	GB-PU			
541350	Building Inspection Services				NB-CPU	GB-PU			
54136	Geophysical Surveying and Mapping Services				NB-CPU	GB-PU			
541360	Geophysical Surveying and Mapping Services				NB-CPU	GB-PU			
54137	Surveying and Mapping (except Geophysical) Services				NB-CPU	GB-PU			
541370	Surveying and Mapping (except Geophysical) Services				NB-CPU	GB-PU			
54138	Testing Laboratories				NB-CPU	GB-PU			
541380	Testing Laboratories				NB-CPU	GB-PU			
5414	Specialized Design Services				NB-CPU	GB-PU			
54141	Interior Design Services			NB-PU		GB-PU			
541410	Interior Design Services			NB-PU		GB-PU			

Article 98: NAICS

Code	2002 NAICS Title	AG		NB		GB		M&D	
		PU	CPU	PU	CPU	PU	CPU	PU	CPU
54142	Industrial Design Services			NB-PU		GB-PU			
541420	Industrial Design Services			NB-PU		GB-PU			
54143	Graphic Design Services			NB-PU		GB-PU			
541430	Graphic Design Services			NB-PU		GB-PU			
54149	Other Specialized Design Services				NB-CPU	GB-PU			
541490	Other Specialized Design Services				NB-CPU	GB-PU			
5415	Computer Systems Design and Related Services			NB-PU		GB-PU			
54151	Computer Systems Design and Related Services			NB-PU		GB-PU			
541511	Custom Computer Programming Services			NB-PU		GB-PU			
541512	Computer Systems Design Services			NB-PU		GB-PU			
541513	Computer Facilities Management Services			NB-PU		GB-PU			
541519	Other Computer Related Services				NB-CPU	GB-PU			
5416	Management, Scientific, and Technical Consulting Services				NB-CPU	GB-PU			
54161	Management Consulting Services				NB-CPU	GB-PU			
541611	Administrative Management and General Management Consulting Services				NB-CPU	GB-PU			
541612	Human Resources and Executive Search Consulting Services				NB-CPU	GB-PU			
541613	Marketing Consulting Services				NB-CPU	GB-PU			
541614	Process, Physical Distribution, and Logistics Consulting Services				NB-CPU	GB-PU			
541618	Other Management Consulting Services				NB-CPU	GB-PU			
54162	Environmental Consulting Services				NB-CPU	GB-PU			
541620	Environmental Consulting Services				NB-CPU	GB-PU			
54169	Other Scientific and Technical Consulting Services				NB-CPU	GB-PU			
541690	Other Scientific and Technical Consulting Services				NB-CPU	GB-PU			
5417	Scientific Research and Development Services				NB-CPU	GB-PU			
54171	Research and Development in the Physical, Engineering, and Life Sciences				NB-CPU	GB-PU			
541710	Research and Development in the Physical, Engineering, and Life Sciences				NB-CPU	GB-PU			
54172	Research and Development in the Social Sciences and Humanities				NB-CPU	GB-PU			
541720	Research and Development in the Social Sciences and Humanities				NB-CPU	GB-PU			
5418	Advertising and Related Services				NB-CPU	GB-PU			
54181	Advertising Agencies				NB-CPU	GB-PU			
541810	Advertising Agencies				NB-CPU	GB-PU			
54182	Public Relations Agencies				NB-CPU	GB-PU			
541820	Public Relations Agencies				NB-CPU	GB-PU			
54183	Media Buying Agencies				NB-CPU	GB-PU			
541830	Media Buying Agencies				NB-CPU	GB-PU			
54184	Media Representatives				NB-CPU	GB-PU			
541840	Media Representatives				NB-CPU	GB-PU			
54185	Display Advertising				NB-CPU	GB-PU			
541850	Display Advertising				NB-CPU	GB-PU			
54186	Direct Mail Advertising				NB-CPU	GB-PU			
541860	Direct Mail Advertising				NB-CPU	GB-PU			
54187	Advertising Material Distribution Services				NB-CPU	GB-PU			
541870	Advertising Material Distribution Services				NB-CPU	GB-PU			
54189	Other Services Related to Advertising				NB-CPU	GB-PU			
541890	Other Services Related to Advertising				NB-CPU	GB-PU			
5419	Other Professional, Scientific, and Technical Services				NB-CPU	GB-PU			
54191	Marketing Research and Public Opinion Polling				NB-CPU	GB-PU			
541910	Marketing Research and Public Opinion Polling				NB-CPU	GB-PU			
54192	Photographic Services			NB-PU		GB-PU			
541921	Photography Studios, Portrait			NB-PU		GB-PU			
541922	Commercial Photography				NB-CPU	GB-PU			
54193	Translation and Interpretation Services				NB-CPU	GB-PU			
541930	Translation and Interpretation Services				NB-CPU	GB-PU			
54194	Veterinary Services				NB-CPU	GB-PU			
541940	Veterinary Services				NB-CPU	GB-PU			
54199	All Other Professional, Scientific, and Technical Services				NB-CPU	GB-PU			
541990	All Other Professional, Scientific, and Technical Services				NB-CPU	GB-PU			
55	Management of Companies and Enterprises					GB-PU			
551	Management of Companies and Enterprises					GB-PU			

Article 98: NAICS

Code	2002 NAICS Title	AG		NB		GB		M&D	
		PU	CPU	PU	CPU	PU	CPU	PU	CPU
5511	Management of Companies and Enterprises					GB-PU			
55111	Management of Companies and Enterprises					GB-PU			
551111	Offices of Bank Holding Companies					GB-PU			
551112	Offices of Other Holding Companies					GB-PU			
551114	Corporate, Subsidiary, and Regional Managing Offices					GB-PU			
56	Administrative and Support and Waste Management and Remediation Services					GB-PU		M&D-PU	
561	Administrative and Support Services					GB-PU			
5611	Office Administrative Services					GB-PU			
56111	Office Administrative Services					GB-PU			
561110	Office Administrative Services					GB-PU			
5612	Facilities Support Services					GB-PU			
56121	Facilities Support Services					GB-PU			
561210	Facilities Support Services					GB-PU			
5613	Employment Services					GB-PU			
56131	Employment Placement Agencies					GB-PU			
561310	Employment Placement Agencies					GB-PU			
56132	Temporary Help Services					GB-PU			
561320	Temporary Help Services					GB-PU			
56133	Professional Employer Organizations					GB-PU			
561330	Professional Employer Organizations					GB-PU			
5614	Business Support Services					GB-PU			
56141	Document Preparation Services					GB-PU			
561410	Document Preparation Services					GB-PU			
56142	Telephone Call Centers					GB-PU			
561421	Telephone Answering Services					GB-PU			
561422	Telemarketing Bureaus					GB-PU			
56143	Business Service Centers					GB-PU			
561431	Private Mail Centers					GB-PU			
561439	Other Business Service Centers (including Copy Shops)					GB-PU			
56144	Collection Agencies					GB-PU			
561440	Collection Agencies					GB-PU			
56145	Credit Bureaus					GB-PU			
561450	Credit Bureaus					GB-PU			
56149	Other Business Support Services					GB-PU			
561491	Repossession Services					GB-PU			
561492	Court Reporting and Stenotype Services					GB-PU			
561499	All Other Business Support Services					GB-PU			
5615	Travel Arrangement and Reservation Services					GB-PU			
56151	Travel Agencies					GB-PU			
561510	Travel Agencies					GB-PU			
56152	Tour Operators					GB-PU			
561520	Tour Operators					GB-PU			
56159	Other Travel Arrangement and Reservation Services					GB-PU			
561591	Convention and Visitors Bureaus					GB-PU			
561599	All Other Travel Arrangement and Reservation Services					GB-PU			
5616	Investigation and Security Services					GB-PU			
56161	Investigation, Guard, and Armored Car Services					GB-PU			
561611	Investigation Services					GB-PU			
561612	Security Guards and Patrol Services					GB-PU			
561613	Armored Car Services					GB-PU			
56162	Security Systems Services					GB-PU			
561621	Security Systems Services (except Locksmiths)					GB-PU			
561622	Locksmiths					GB-PU			
5617	Services to Buildings and Dwellings					GB-PU			
56171	Exterminating and Pest Control Services					GB-PU			
561710	Exterminating and Pest Control Services					GB-PU			
56172	Janitorial Services					GB-PU			
561720	Janitorial Services					GB-PU			
56173	Landscaping Services					GB-PU			
561730	Landscaping Services					GB-PU			
56174	Carpet and Upholstery Cleaning Services					GB-PU			
561740	Carpet and Upholstery Cleaning Services					GB-PU			
56179	Other Services to Buildings and Dwellings					GB-PU			
561790	Other Services to Buildings and Dwellings					GB-PU			

Article 98: NAICS

Code	2002 NAICS Title	AG		NB		GB		M&D	
		PU	CPU	PU	CPU	PU	CPU	PU	CPU
5619	Other Support Services					GB-PU			
56191	Packaging and Labeling Services					GB-PU			
561910	Packaging and Labeling Services					GB-PU			
56192	Convention and Trade Show Organizers					GB-PU			
561920	Convention and Trade Show Organizers					GB-PU			
56199	All Other Support Services					GB-PU			
561990	All Other Support Services					GB-PU			
562	Waste Management and Remediation Services							M&D-PU	
5621	Waste Collection							M&D-PU	
56211	Waste Collection							M&D-PU	
562111	Solid Waste Collection							M&D-PU	
562112	Hazardous Waste Collection								
562119	Other Waste Collection								
5622	Waste Treatment and Disposal								
56221	Waste Treatment and Disposal								
562211	Hazardous Waste Treatment and Disposal								
562212	Solid Waste Landfill								
562213	Solid Waste Combustors and Incinerators								
562219	Other Nonhazardous Waste Treatment and Disposal								
5629	Remediation and Other Waste Management Services								
56291	Remediation Services								
562910	Remediation Services								
56292	Materials Recovery Facilities							M&D-PU	
562920	Materials Recovery Facilities							M&D-PU	
56299	All Other Waste Management Services								
562991	Septic Tank and Related Services							M&D-PU	
562998	All Other Miscellaneous Waste Management Services								
61	Educational Services		AG-CPU	NB-PU		GB-PU			
611	Educational Services		AG-CPU	NB-PU		GB-PU			
6111	Elementary and Secondary Schools		AG-CPU	NB-PU		GB-PU			
61111	Elementary and Secondary Schools		AG-CPU	NB-PU		GB-PU			
611110	Elementary and Secondary Schools		AG-CPU	NB-PU		GB-PU			
6112	Junior Colleges					GB-PU			
61121	Junior Colleges					GB-PU			
611210	Junior Colleges					GB-PU			
6113	Colleges, Universities, and Professional Schools					GB-PU			
61131	Colleges, Universities, and Professional Schools					GB-PU			
611310	Colleges, Universities, and Professional Schools					GB-PU			
6114	Business Schools and Computer and Management Training					GB-PU			
61141	Business and Secretarial Schools					GB-PU			
611410	Business and Secretarial Schools					GB-PU			
61142	Computer Training					GB-PU			
611420	Computer Training					GB-PU			
61143	Professional and Management Development Training					GB-PU			
611430	Professional and Management Development Training					GB-PU			
6115	Technical and Trade Schools					GB-PU			
61151	Technical and Trade Schools					GB-PU			
611511	Cosmetology and Barber Schools					GB-PU			
611512	Flight Training					GB-PU			
611513	Apprenticeship Training					GB-PU			
611519	Other Technical and Trade Schools					GB-PU			
6116	Other Schools and Instruction					GB-PU			
61161	Fine Arts Schools					GB-PU			
611610	Fine Arts Schools					GB-PU			
61162	Sports and Recreation Instruction					GB-PU			
611620	Sports and Recreation Instruction					GB-PU			
61163	Language Schools					GB-PU			
611630	Language Schools					GB-PU			
61169	All Other Schools and Instruction					GB-PU			
611691	Exam Preparation and Tutoring					GB-PU			
611692	Automobile Driving Schools					GB-PU			
611699	All Other Miscellaneous Schools and Instruction					GB-PU			
6117	Educational Support Services					GB-PU			
61171	Educational Support Services					GB-PU			
611710	Educational Support Services					GB-PU			

Article 98: NAICS

Code	2002 NAICS Title	AG		NB		GB		M&D	
		PU	CPU	PU	CPU	PU	CPU	PU	CPU
62	Health Care and Social Assistance			NB-PU	NB-CPU	GB-PU	GB-CPU		
621	Ambulatory Health Care Services				NB-CPU	GB-PU			
6211	Offices of Physicians				NB-CPU	GB-PU			
62111	Offices of Physicians				NB-CPU	GB-PU			
621111	Offices of Physicians (except Mental Health Specialists)				NB-CPU	GB-PU			
621112	Offices of Physicians, Mental Health Specialists				NB-CPU	GB-PU			
6212	Offices of Dentists				NB-CPU	GB-PU			
62121	Offices of Dentists				NB-CPU	GB-PU			
621210	Offices of Dentists				NB-CPU	GB-PU			
62123	Offices of Other Health Practitioners				NB-CPU	GB-PU			
62131	Offices of Chiropractors				NB-CPU	GB-PU			
621310	Offices of Chiropractors				NB-CPU	GB-PU			
62132	Offices of Optometrists				NB-CPU	GB-PU			
621320	Offices of Optometrists				NB-CPU	GB-PU			
62133	Offices of Mental Health Practitioners (except Physicians)				NB-CPU	GB-PU			
621330	Offices of Mental Health Practitioners (except Physicians)				NB-CPU	GB-PU			
62134	Offices of Physical, Occupational and Speech Therapists, and Audiologists				NB-CPU	GB-PU			
621340	Offices of Physical, Occupational and Speech Therapists, and Audiologists				NB-CPU	GB-PU			
62139	Offices of All Other Health Practitioners				NB-CPU	GB-PU			
621391	Offices of Podiatrists				NB-CPU	GB-PU			
621399	Offices of All Other Miscellaneous Health Practitioners				NB-CPU	GB-PU			
6214	Outpatient Care Centers				NB-CPU	GB-PU			
62141	Family Planning Centers				NB-CPU	GB-PU			
621410	Family Planning Centers				NB-CPU	GB-PU			
62142	Outpatient Mental Health and Substance Abuse Centers				NB-CPU	GB-PU			
621420	Outpatient Mental Health and Substance Abuse Centers				NB-CPU	GB-PU			
62149	Other Outpatient Care Centers				NB-CPU	GB-PU			
621491	HMO Medical Centers				NB-CPU	GB-PU			
621492	Kidney Dialysis Centers				NB-CPU	GB-PU			
621493	Freestanding Ambulatory Surgical and Emergency Centers				NB-CPU	GB-PU			
621498	All Other Outpatient Care Centers				NB-CPU	GB-PU			
6215	Medical and Diagnostic Laboratories				NB-CPU	GB-PU			
62151	Medical and Diagnostic Laboratories				NB-CPU	GB-PU			
621511	Medical Laboratories				NB-CPU	GB-PU			
621512	Diagnostic Imaging Centers				NB-CPU	GB-PU			
6216	Home Health Care Services				NB-CPU	GB-PU			
62161	Home Health Care Services				NB-CPU	GB-PU			
621610	Home Health Care Services				NB-CPU	GB-PU			
6219	Other Ambulatory Health Care Services				NB-CPU	GB-PU			
62191	Ambulance Services				NB-CPU	GB-PU			
621910	Ambulance Services				NB-CPU	GB-PU			
62199	All Other Ambulatory Health Care Services				NB-CPU	GB-PU			
621991	Blood and Organ Banks				NB-CPU	GB-PU			
621999	All Other Miscellaneous Ambulatory Health Care Services				NB-CPU	GB-PU			
622	Hospitals					GB-CPU			
6221	General Medical and Surgical Hospitals					GB-CPU			
62211	General Medical and Surgical Hospitals					GB-CPU			
622110	General Medical and Surgical Hospitals					GB-CPU			
6222	Psychiatric and Substance Abuse Hospitals					GB-CPU			
62221	Psychiatric and Substance Abuse Hospitals					GB-CPU			
622210	Psychiatric and Substance Abuse Hospitals					GB-CPU			
6223	Specialty (except Psychiatric and Substance Abuse) Hospitals					GB-CPU			
62231	Specialty (except Psychiatric and Substance Abuse) Hospitals					GB-CPU			
622310	Specialty (except Psychiatric and Substance Abuse) Hospitals					GB-CPU			
623	Nursing and Residential Care Facilities					GB-CPU			
6231	Nursing Care Facilities					GB-CPU			
62311	Nursing Care Facilities					GB-CPU			
623110	Nursing Care Facilities					GB-CPU			
6232	Residential Mental Retardation, Mental Health and Substance Abuse Facilities					GB-CPU			
62321	Residential Mental Retardation Facilities					GB-CPU			
623210	Residential Mental Retardation Facilities					GB-CPU			

Article 98: NAICS

Code	2002 NAICS Title	AG		NB		GB		M&D	
		PU	CPU	PU	CPU	PU	CPU	PU	CPU
62322	Residential Mental Health and Substance Abuse Facilities						GB-CPU		
623220	Residential Mental Health and Substance Abuse Facilities						GB-CPU		
6233	Community Care Facilities for the Elderly						GB-CPU		
62331	Community Care Facilities for the Elderly						GB-CPU		
623311	Continuing Care Retirement Communities						GB-CPU		
623312	Homes for the Elderly						GB-CPU		
6239	Other Residential Care Facilities						GB-CPU		
62399	Other Residential Care Facilities						GB-CPU		
623990	Other Residential Care Facilities						GB-CPU		
624	Social Assistance			NB-PU			GB-CPU		
6241	Individual and Family Services						GB-CPU		
62411	Child and Youth Services						GB-CPU		
624110	Child and Youth Services						GB-CPU		
62412	Services for the Elderly and Persons with Disabilities						GB-CPU		
624120	Services for the Elderly and Persons with Disabilities						GB-CPU		
62419	Other Individual and Family Services						GB-CPU		
624190	Other Individual and Family Services						GB-CPU		
6242	Community Food and Housing, and Emergency and Other Relief Services						GB-CPU		
62421	Community Food Services						GB-CPU		
624210	Community Food Services						GB-CPU		
62422	Community Housing Services						GB-CPU		
624221	Temporary Shelters						GB-CPU		
624229	Other Community Housing Services						GB-CPU		
62423	Emergency and Other Relief Services						GB-CPU		
624230	Emergency and Other Relief Services						GB-CPU		
6243	Vocational Rehabilitation Services						GB-CPU		
62431	Vocational Rehabilitation Services						GB-CPU		
624310	Vocational Rehabilitation Services						GB-CPU		
6244	Child Day Care Services			NB-PU			GB-CPU		
62441	Child Day Care Services			NB-PU			GB-CPU		
624410	Child Day Care Services			NB-PU			GB-CPU		
71	Arts, Entertainment, and Recreation		AG-CPU	NB-PU		GB-PU	GB-CPU		
711	Performing Arts, Spectator Sports, and Related Industries					GB-PU			
7111	Performing Arts Companies					GB-PU			
71111	Theater Companies and Dinner Theaters					GB-PU			
711110	Theater Companies and Dinner Theaters					GB-PU			
71112	Dance Companies					GB-PU			
711120	Dance Companies					GB-PU			
71113	Musical Groups and Artists					GB-PU			
711130	Musical Groups and Artists					GB-PU			
71119	Other Performing Arts Companies					GB-PU			
711190	Other Performing Arts Companies					GB-PU			
7112	Spectator Sports					GB-PU			
71121	Spectator Sports					GB-PU			
711211	Sports Teams and Clubs					GB-PU			
711212	Racetracks					GB-PU			
711219	Other Spectator Sports					GB-PU			
7113	Promoters of Performing Arts, Sports, and Similar Events					GB-PU			
71131	Promoters of Performing Arts, Sports, and Similar Events with Facilities					GB-PU			
711310	Promoters of Performing Arts, Sports, and Similar Events with Facilities					GB-PU			
71132	Promoters of Performing Arts, Sports, and Similar Events without Facilities					GB-PU			
711320	Promoters of Performing Arts, Sports, and Similar Events without Facilities					GB-PU			
7114	Agents and Managers for Artists, Athletes, Entertainers, and Other Public Figures					GB-PU			
71141	Agents and Managers for Artists, Athletes, Entertainers, and Other Public Figures					GB-PU			
711410	Agents and Managers for Artists, Athletes, Entertainers, and Other Public Figures					GB-PU			
7115	Independent Artists, Writers, and Performers					GB-PU			
71151	Independent Artists, Writers, and Performers					GB-PU			

Article 98: NAICS

Code	2002 NAICS Title	AG		NB		GB		M&D	
		PU	CPU	PU	CPU	PU	CPU	PU	CPU
711510	Independent Artists, Writers, and Performers					GB-PU			
712	Museums, Historical Sites, and Similar Institutions			NB-PU			GB-CPU		
7121	Museums, Historical Sites, and Similar Institutions			NB-PU					
71211	Museums			NB-PU					
712110	Museums			NB-PU					
71212	Historical Sites			NB-PU					
712120	Historical Sites			NB-PU					
71213	Zoos and Botanical Gardens						GB-CPU		
712130	Zoos and Botanical Gardens						GB-CPU		
71219	Nature Parks and Other Similar Institutions			NB-PU					
712190	Nature Parks and Other Similar Institutions			NB-PU					
713	Amusement, Gambling, and Recreation Industries		AG-CPU			GB-PU			
7131	Amusement Parks and Arcades		AG-CPU			GB-PU			
71311	Amusement and Theme Parks		AG-CPU			GB-PU			
713110	Amusement and Theme Parks		AG-CPU			GB-PU			
71312	Amusement Arcades		AG-CPU			GB-PU			
713120	Amusement Arcades		AG-CPU			GB-PU			
7132	Gambling Industries		AG-CPU			GB-PU			
71321	Casinos (except Casino Hotels)		AG-CPU			GB-PU			
713210	Casinos (except Casino Hotels)		AG-CPU			GB-PU			
71329	Other Gambling Industries		AG-CPU			GB-PU			
713290	Other Gambling Industries		AG-CPU			GB-PU			
7139	Other Amusement and Recreation Industries		AG-CPU			GB-PU			
71391	Golf Courses and Country Clubs		AG-CPU			GB-PU			
713910	Golf Courses and Country Clubs		AG-CPU			GB-PU			
71392	Skiing Facilities		AG-CPU			GB-PU			
713920	Skiing Facilities		AG-CPU			GB-PU			
71393	Marinas		AG-CPU			GB-PU			
713930	Marinas		AG-CPU			GB-PU			
71394	Fitness and Recreational Sports Centers		AG-CPU			GB-PU			
713940	Fitness and Recreational Sports Centers		AG-CPU			GB-PU			
71395	Bowling Centers		AG-CPU			GB-PU			
713950	Bowling Centers		AG-CPU			GB-PU			
71399	All Other Amusement and Recreation Industries		AG-CPU			GB-PU			
713990	All Other Amusement and Recreation Industries		AG-CPU			GB-PU			
72	Accommodation and Food Services	AG-PU	AG-CPU	NB-PU	NB-CPU	GB-PU	GB-CPU		
721	Accommodation	AG-PU	AG-CPU	NB-PU	NB-CPU	GB-PU	GB-CPU		
7211	Traveler Accommodation						GB-CPU		
72111	Hotels (except Casino Hotels) and Motels						GB-CPU		
721110	Hotels (except Casino Hotels) and Motels						GB-CPU		
72112	Casino Hotels						GB-CPU		
721120	Casino Hotels						GB-CPU		
72119	Other Traveler Accommodation						GB-CPU		
721191	Bed-and-Breakfast Inns	AG-PU		NB-PU		GB-PU	GB-CPU		
721199	All Other Traveler Accommodation				NB-CPU		GB-CPU		
7212	RV (Recreational Vehicle) Parks and Recreational Camps		AG-CPU				GB-CPU		
72121	RV (Recreational Vehicle) Parks and Recreational Camps		AG-CPU				GB-CPU		
721211	RV (Recreational Vehicle) Parks and Campgrounds		AG-CPU				GB-CPU		
721214	Recreational and Vacation Camps (except Campgrounds)		AG-CPU				GB-CPU		
7213	Rooming and Boarding Houses				NB-CPU		GB-CPU		
72131	Rooming and Boarding Houses				NB-CPU		GB-CPU		
721310	Rooming and Boarding Houses				NB-CPU		GB-CPU		
722	Food Services and Drinking Places			NB-PU	NB-CPU	GB-PU	GB-CPU		
7221	Full-Service Restaurants			NB-PU	NB-CPU	GB-PU	GB-CPU		
72211	Full-Service Restaurants			NB-PU	NB-CPU	GB-PU	GB-CPU		
722110	Full-Service Restaurants			NB-PU	NB-CPU	GB-PU	GB-CPU		
7222	Limited-Service Eating Places			NB-PU	NB-CPU	GB-PU	GB-CPU		
72221	Limited-Service Eating Places			NB-PU	NB-CPU	GB-PU	GB-CPU		
722211	Limited-Service Restaurants			NB-PU	NB-CPU	GB-PU	GB-CPU		
722212	Cafeterias			NB-PU	NB-CPU	GB-PU	GB-CPU		
722213	Snack and Nonalcoholic Beverage Bars			NB-PU	NB-CPU	GB-PU	GB-CPU		
7223	Special Food Services			NB-PU	NB-CPU	GB-PU	GB-CPU		
72231	Food Service Contractors			NB-PU	NB-CPU	GB-PU	GB-CPU		
722310	Food Service Contractors			NB-PU	NB-CPU	GB-PU	GB-CPU		
72232	Caterers			NB-PU	NB-CPU	GB-PU	GB-CPU		

Article 98: NAICS

Code	2002 NAICS Title	AG		NB		GB		M&D	
		PU	CPU	PU	CPU	PU	CPU	PU	CPU
722320	Caterers			NB-PU	NB-CPU	GB-PU	GB-CPU		
72233	Mobile Food Services			NB-PU	NB-CPU	GB-PU	GB-CPU		
722330	Mobile Food Services			NB-PU	NB-CPU	GB-PU	GB-CPU		
7224	Drinking Places (Alcoholic Beverages)			NB-PU	NB-CPU	GB-PU	GB-CPU		
72241	Drinking Places (Alcoholic Beverages)			NB-PU	NB-CPU	GB-PU	GB-CPU		
722410	Drinking Places (Alcoholic Beverages)			NB-PU	NB-CPU	GB-PU	GB-CPU		
81	Other Services (except Public Administration)		AG-CPU	NB-PU	NB-CPU	GB-PU	GB-CPU		
811	Repair and Maintenance				NB-CPU	GB-PU	GB-CPU		
8111	Automotive Repair and Maintenance				NB-CPU		GB-CPU		
81111	Automotive Mechanical and Electrical Repair and Maintenance				NB-CPU		GB-CPU		
811111	General Automotive Repair				NB-CPU		GB-CPU		
811112	Automotive Exhaust System Repair				NB-CPU		GB-CPU		
811113	Automotive Transmission Repair				NB-CPU		GB-CPU		
811118	Other Automotive Mechanical and Electrical Repair and Maintenance				NB-CPU		GB-CPU		
81112	Automotive Body, Paint, Interior, and Glass Repair				NB-CPU		GB-CPU		
811121	Automotive Body, Paint, and Interior Repair and Maintenance				NB-CPU		GB-CPU		
811122	Automotive Glass Replacement Shops				NB-CPU		GB-CPU		
81119	Other Automotive Repair and Maintenance				NB-CPU		GB-CPU		
811191	Automotive Oil Change and Lubrication Shops				NB-CPU		GB-CPU		
811192	Car Washes				NB-CPU		GB-CPU		
811198	All Other Automotive Repair and Maintenance				NB-CPU		GB-CPU		
8112	Electronic and Precision Equipment Repair and Maintenance				NB-CPU	GB-PU			
81121	Electronic and Precision Equipment Repair and Maintenance				NB-CPU	GB-PU			
811211	Consumer Electronics Repair and Maintenance				NB-CPU	GB-PU			
811212	Computer and Office Machine Repair and Maintenance				NB-CPU	GB-PU			
811213	Communication Equipment Repair and Maintenance				NB-CPU	GB-PU			
811219	Other Electronic and Precision Equipment Repair and Maintenance				NB-CPU	GB-PU			
8113	Commercial and Industrial Machinery and Equipment (except Automotive and Electronic) Repair and Maintenance						GB-CPU		
81131	Commercial and Industrial Machinery and Equipment (except Automotive and Electronic) Repair and Maintenance						GB-CPU		
811310	Commercial and Industrial Machinery and Equipment (except Automotive and Electronic) Repair and Maintenance						GB-CPU		
8114	Personal and Household Goods Repair and Maintenance				NB-CPU	GB-PU			
81141	Home and Garden Equipment and Appliance Repair and Maintenance				NB-CPU	GB-PU			
811411	Home and Garden Equipment Repair and Maintenance				NB-CPU	GB-PU			
811412	Appliance Repair and Maintenance				NB-CPU	GB-PU			
81142	Reupholstery and Furniture Repair				NB-CPU	GB-PU			
811420	Reupholstery and Furniture Repair				NB-CPU	GB-PU			
81143	Footwear and Leather Goods Repair				NB-CPU	GB-PU			
811430	Footwear and Leather Goods Repair				NB-CPU	GB-PU			
81149	Other Personal and Household Goods Repair and Maintenance				NB-CPU		GB-CPU		
811490	Other Personal and Household Goods Repair and Maintenance				NB-CPU		GB-CPU		
812	Personal and Laundry Services		AG-CPU	NB-PU	NB-CPU	GB-PU			
8121	Personal Care Services		AG-CPU	NB-PU	NB-CPU	GB-PU			
81211	Hair, Nail, and Skin Care Services		AG-CPU	NB-PU	NB-CPU	GB-PU			
812111	Barber Shops		AG-CPU	NB-PU	NB-CPU	GB-PU			
812112	Beauty Salons		AG-CPU	NB-PU	NB-CPU	GB-PU			
812113	Nail Salons		AG-CPU	NB-PU	NB-CPU	GB-PU			
81219	Other Personal Care Services		AG-CPU		NB-CPU	GB-PU			
812191	Diet and Weight Reducing Centers				NB-CPU	GB-PU			
812199	Other Personal Care Services				NB-CPU	GB-PU			
8122	Death Care Services			NB-PU	NB-CPU	GB-PU			
81221	Funeral Homes and Funeral Services			NB-PU	NB-CPU	GB-PU			
812210	Funeral Homes and Funeral Services			NB-PU	NB-CPU	GB-PU			
81222	Cemeteries and Crematories		AG-CPU		NB-CPU	GB-PU			
812220	Cemeteries and Crematories		AG-CPU		NB-CPU	GB-PU			
8123	Drycleaning and Laundry Services			NB-PU	NB-CPU	GB-PU			
81231	Coin-Operated Laundries and Drycleaners			NB-PU	NB-CPU	GB-PU			
812310	Coin-Operated Laundries and Drycleaners			NB-PU	NB-CPU	GB-PU			

Article 98: NAICS

Code	2002 NAICS Title	AG		NB		GB		M&D	
		PU	CPU	PU	CPU	PU	CPU	PU	CPU
81232	Drycleaning and Laundry Services (except Coin-Operated)			NB-PU	NB-CPU	GB-PU			
812320	Drycleaning and Laundry Services (except Coin-Operated)			NB-PU	NB-CPU	GB-PU			
81233	Linen and Uniform Supply				NB-CPU	GB-PU			
812331	Linen Supply				NB-CPU	GB-PU			
812332	Industrial Launderers				NB-CPU	GB-PU			
8129	Other Personal Services			NB-PU	NB-CPU	GB-PU			
81291	Pet Care (except Veterinary) Services			NB-PU	NB-CPU	GB-PU			
812910	Pet Care (except Veterinary) Services			NB-PU	NB-CPU	GB-PU			
81292	Photofinishing			NB-PU	NB-CPU	GB-PU			
812921	Photofinishing Laboratories (except One-Hour)			NB-PU	NB-CPU	GB-PU			
812922	One-Hour Photofinishing			NB-PU	NB-CPU	GB-PU			
81293	Parking Lots and Garages				NB-CPU	GB-PU			
812930	Parking Lots and Garages				NB-CPU	GB-PU			
81299	All Other Personal Services				NB-CPU	GB-PU			
812990	All Other Personal Services				NB-CPU	GB-PU			
813	Religious, Grantmaking, Civic, Professional, and Similar Organizations		AG-CPU	NB-PU	NB-CPU	GB-PU			
8131	Religious Organizations		AG-CPU	NB-PU		GB-PU			
81311	Religious Organizations		AG-CPU	NB-PU		GB-PU			
813110	Religious Organizations		AG-CPU	NB-PU		GB-PU			
8132	Grantmaking and Giving Services					GB-PU			
81321	Grantmaking and Giving Services					GB-PU			
813211	Grantmaking Foundations					GB-PU			
813212	Voluntary Health Organizations					GB-PU			
813219	Other Grantmaking and Giving Services					GB-PU			
8133	Social Advocacy Organizations					GB-PU			
81331	Social Advocacy Organizations					GB-PU			
813311	Human Rights Organizations					GB-PU			
813312	Environment, Conservation and Wildlife Organizations		AG-CPU			GB-PU			
813319	Other Social Advocacy Organizations					GB-PU			
8134	Civic and Social Organizations				NB-CPU	GB-PU			
81341	Civic and Social Organizations				NB-CPU	GB-PU			
813410	Civic and Social Organizations				NB-CPU	GB-PU			
8139	Business, Professional, Labor, Political, and Similar Organizations					GB-PU			
81391	Business Associations					GB-PU			
813910	Business Associations					GB-PU			
81392	Professional Organizations					GB-PU			
813920	Professional Organizations					GB-PU			
81393	Labor Unions and Similar Labor Organizations					GB-PU			
813930	Labor Unions and Similar Labor Organizations					GB-PU			
81394	Political Organizations					GB-PU			
813940	Political Organizations					GB-PU			
81399	Other Similar Organizations (except Business, Professional, Labor, and Political Organizations)					GB-PU			
813990	Other Similar Organizations (except Business, Professional, Labor, and Political Organizations)					GB-PU			
814	Private Households								
8141	Private Households								
81411	Private Households								
814110	Private Households								
92	Public Administration		AG-CPU	NB-PU		GB-PU			
921	Executive, Legislative, and Other General Government Support					GB-PU			
9211	Executive, Legislative, and Other General Government Support					GB-PU			
92111	Executive Offices					GB-PU			
921110	Executive Offices					GB-PU			
92112	Legislative Bodies					GB-PU			
921120	Legislative Bodies					GB-PU			
92113	Public Finance Activities					GB-PU			
921130	Public Finance Activities					GB-PU			
92114	Executive and Legislative Offices, Combined					GB-PU			
921140	Executive and Legislative Offices, Combined					GB-PU			
92115	American Indian and Alaska Native Tribal Governments					GB-PU			

Article 98: NAICS

Code	2002 NAICS Title	AG		NB		GB		M&D	
		PU	CPU	PU	CPU	PU	CPU	PU	CPU
921150	American Indian and Alaska Native Tribal Governments					GB-PU			
921190	Other General Government Support					GB-PU			
921190	Other General Government Support					GB-PU			
922	Justice, Public Order, and Safety Activities		AG-CPU	NB-PU		GB-PU			
9221	Justice, Public Order, and Safety Activities					GB-PU			
92211	Courts					GB-PU			
922110	Courts					GB-PU			
92212	Police Protection		AG-CPU	NB-PU		GB-PU			
922120	Police Protection		AG-CPU	NB-PU		GB-PU			
92213	Legal Counsel and Prosecution					GB-PU			
922130	Legal Counsel and Prosecution					GB-PU			
92214	Correctional Institutions								
922140	Correctional Institutions								
92215	Parole Offices and Probation Offices					GB-PU			
922150	Parole Offices and Probation Offices					GB-PU			
92216	Fire Protection		AG-CPU	NB-PU		GB-PU			
922160	Fire Protection		AG-CPU	NB-PU		GB-PU			
92219	Other Justice, Public Order, and Safety Activities					GB-PU			
922190	Other Justice, Public Order, and Safety Activities					GB-PU			
923	Administration of Human Resource Programs					GB-PU			
9231	Administration of Human Resource Programs					GB-PU			
92311	Administration of Education Programs					GB-PU			
923110	Administration of Education Programs					GB-PU			
92312	Administration of Public Health Programs					GB-PU			
923120	Administration of Public Health Programs					GB-PU			
92313	Administration of Human Resource Programs (except Education, Public Health, and Veterans' Affairs Programs)					GB-PU			
923130	Administration of Human Resource Programs (except Education, Public Health, and Veterans' Affairs Programs)					GB-PU			
92314	Administration of Veterans' Affairs					GB-PU			
923140	Administration of Veterans' Affairs					GB-PU			
924	Administration of Environmental Quality Programs					GB-PU			
9241	Administration of Environmental Quality Programs					GB-PU			
92411	Administration of Air and Water Resource and Solid Waste Management Programs					GB-PU			
924110	Administration of Air and Water Resource and Solid Waste Management Programs					GB-PU			
92412	Administration of Conservation Programs					GB-PU			
924120	Administration of Conservation Programs					GB-PU			
925	Administration of Housing Programs, Urban Planning, and Community Development					GB-PU			
9251	Administration of Housing Programs, Urban Planning, and Community Development					GB-PU			
92511	Administration of Housing Programs					GB-PU			
925110	Administration of Housing Programs					GB-PU			
92512	Administration of Urban Planning and Community and Rural Development					GB-PU			
925120	Administration of Urban Planning and Community and Rural Development					GB-PU			
926	Administration of Economic Programs					GB-PU			
9261	Administration of Economic Programs					GB-PU			
92611	Administration of General Economic Programs					GB-PU			
926110	Administration of General Economic Programs					GB-PU			
92612	Regulation and Administration of Transportation Programs					GB-PU			
926120	Regulation and Administration of Transportation Programs					GB-PU			
92613	Regulation and Administration of Communications, Electric, Gas, and Other Utilities					GB-PU			
926130	Regulation and Administration of Communications, Electric, Gas, and Other Utilities					GB-PU			
92614	Regulation of Agricultural Marketing and Commodities					GB-PU			
926140	Regulation of Agricultural Marketing and Commodities					GB-PU			
92615	Regulation, Licensing, and Inspection of Miscellaneous Commercial Sectors					GB-PU			
926150	Regulation, Licensing, and Inspection of Miscellaneous Commercial Sectors					GB-PU			
927	Space Research and Technology					GB-PU			
9271	Space Research and Technology					GB-PU			

Article 98: NAICS

Code	2002 NAICS Title	AG		NB		GB		M&D	
		PU	CPU	PU	CPU	PU	CPU	PU	CPU
92711	Space Research and Technology					GB-PU			
927110	Space Research and Technology					GB-PU			
928	National Security and International Affairs					GB-PU			
9281	National Security and International Affairs					GB-PU			
92811	National Security					GB-PU			
928110	National Security					GB-PU			
92812	International Affairs					GB-PU			
928120	International Affairs					GB-PU			

Article 99: DELETED SECTIONS

Section 9900 Purpose

The purpose of this section is to provide a reference to previously-active sections of the Zoning Resolution. These sections are no longer in force and are provided here for reference only.

Section 9901 Former “Neighborhood Business District (B-1)”

Note: This section was in effect from September 23, 1971 through November 2, 1996.

This section was deleted on (11-02-96) and is no longer in effect, it remains in the zoning resolution for reference only.

Purpose: The purpose of the B-1 Neighborhood Business District is to provide for a wide range of retail facilities and services of such a nature as to be fully compatible in the close proximity they must enjoy in a centralized business district.

Permitted Uses

1. Any use permitted in the R-3 District.
2. Major Retail Outlets: furniture, department, clothing, show and variety stores, hardware, appliance, paint and wallpaper stores.
3. Food, Drug, and Beverage: grocery stores, supermarkets, meat markets, drug stores, bakery in conjunction with retail sales, restaurants, and tea rooms.
4. Specialty Shops: gift shops, magazine, book and stationery outlets, florist’s shops, camera and photography shops, sporting foods.
5. Service and Recreation: Laundromat, dry cleaning and laundry pick- up stations, barber and beauty shops, shoe repair and tailor shops, mortuaries, printing shop with not more than 10 full-time regular employees, places of amusement and assembly.
6. Business and Professional Offices: medical and dental offices and clinics, law offices, insurance and real estate offices, banks finance and utility companies.
7. Automotive and Related Uses: new and used car sales, service, and repair, gasoline filling stations, motor-cycle and bicycle shops, cab and bus stands and depots.
8. Motels and Motor Hotels: subject to the provisions of Article 21.
9. Accessory uses or buildings.
10. Business and advertising signs pertaining to the business on the property on which the sign is located providing that (1) illumination of all signs shall be diffused or indirect and shall be arranged so as not to reflect direct rays of light into adjacent residence districts or into the public way, and (b) that any

sign located in the direct line of vision of any traffic control signal shall not have flashing intermittent red, green or amber illumination.

Required Lot Area and Lot Width

1. Residential Uses: Each residential use to be accommodated in the B-1 Districts shall meet the minimum lot area and minimum lot width requirements of the R-3 Residence Districts.
2. Commercial Uses: Each residential use to be accommodated in the B-1 Districts shall meet the minimum lot area and minimum lot width requirements of the R-3 Residence Districts.
3. Commercial Uses: No minimum lot area or minimum lot width is required for commercial uses.

Building Height Regulation

No building shall exceed 2 stories or 30 feet in height, except as provided in Article 24.

Required Yards

1. Residential Uses: Each residential use to be accommodated in the B-1 Neighborhood Business District shall meet the minimum yard requirements of the R-3 District.
2. Commercial Uses:
 - Front Yard – 25 feet.
 - Side Yard – no minimum yard required, except lots adjoining a residential district shall provide a side yard on the adjoining side equal to that required in the adjoining Residence District.
 - Rear Yard – 25 feet. Where a lot line abuts an alley, one-half of the width of such alley may be considered in meeting the rear yard requirements.

Landscaping or Screening Provisions

For non-residential uses abutting an “R” District the minimum yards may be reduced to 50 percent of the minimum side or rear yard requirements, if acceptable landscaping or screening, approved by the Board is provided. Such screening shall be a masonry or solid fence between 4 and 6 feet in height maintained in good condition and free of all advertising or other signs. Landscaping provided in lieu of such wall or fence shall consist of a strip of land not less than 15 feet in width planted with evergreen hedge, or dense planting of evergreen shrubs not less than 4 feet in height.

Section 9902 Former “Section 807 General Business District (B-2)”

Note: This section was in effect from September 23, 1971 through August 9, 2000.

This section was deleted on (08-09-00) and is no longer in effect; it remains in the zoning resolution for reference only.

Purpose: The purpose of the existing B-2 General Business District is to provide for those retail businesses and services which require a location other than in a centralized business district being highway oriented and requiring larger tracts of land.

Uses Permitted

1. Building Trades or Equipment: Building concrete, excavating, electrical, masonry, sheet metal, plumbing and heating shops, and building material establishments.
2. Vehicle Drive-In and Heavy Vehicle Service: Drive- in theaters, drive-in restaurants and refreshment stands; express, cartage and trucking facilities; large item machinery or bulk sales and storage not including outdoor unfenced storage.
3. Heavy Service and Processing Facilities: Laundry and dry cleaning plants; linens, towels, diaper and similar supply services; animal pounds, kennels, and veterinary establishments; frozen food lockers; seed and food processing plants; dairies.
4. Accessory uses or buildings.
5. Business and advertising signs pertaining to the business on the property on which the sign is located providing that (a) illumination of all signs shall be diffused or indirect and shall be arranged so as not to reflect direct rays of light into adjacent residence districts or into the public way, and (b) that any sign located in the direct line of vision of any traffic control signal shall not have flashing intermittent red, green or amber illumination.

Required Lot Area and Lot Width

1. Residential Uses: Residential and commercial uses to be accommodated in the B-2 Business District shall meet the minimum lot area and minimum lot width requirements of the AG, Agricultural District, which is three acres (including RO-W).

Building Height Regulation

In the B-2 district, no building shall exceed 2 ½ stories or 35 feet in height.

Required Yards

1. Residential Uses: Each residential use to be accommodated in the B-2 District shall meet the minimum yard requirements of the AG District.
2. Commercial Uses:
 - Front Yard - 25 feet
 - Side Yard - 15 feet
 - Rear Yard - 25 feet. Where a rear lot line abuts an alley, one-half of the width of such alley may be considered in meeting the rear yard requirements.

Landscaping or Screening Provisions

For non-residential uses abutting a “B” District the minimum yards may be reduced to 50 percent of the minimum side or rear yard requirements, if acceptable landscaping or screening, approved by the Board is provided. Such screening shall be a masonry or solid fence between 4 and 6 feet in height maintained in good condition and free of all advertising or other signs. Landscaping provided in lieu of such wall or fence shall consist of a strip of land not less than 15 feet in width planted with evergreen hedge, or dense planting of evergreen shrubs not less than 4 feet in height.

Section 9903 Former “Section 808 Manufacturing District (M-1)”

Note: This section was in effect from September 23, 1971 through August 9, 2000.

This section was deleted on (08-09-00) and is no longer in effect, it remains in the zoning resolution for reference only.

Purpose: The purpose of the existing M-1 Manufacturing District is to provide for commercial uses, storage, and those manufacturing uses not normally creating a nuisance discernible beyond its property.

The purpose of the Conditional Use Provision is to provide for industrial uses not allowed in any other district, providing that, within this district, uses of hazardous nature or those producing extensive smoke or odor shall not be located so that the general hazard or nuisance affects a large segment of the community.

Uses Permitted

1. Any use permitted in the B-2 Business District except residential uses.
2. Warehousing and Storage: Indoor and outdoor storage of goods and materials including warehousing, pole yards, building material storage, and trucking storage. However, not including junkyards or similar uses.

3. Manufacturing: Manufacturing or processing of small items, including gloves, footwear, bathing caps, shoes, batteries, motors or generators; textile products manufacture; glass, cement, and stone products manufacture; furniture manufacture; food manufacture or processing including hatcheries, canning, freezing, storage and bottling.
4. Other manufacturing uses of a light nature, free from any objectionable odors, fumes, dirt, vibration, or noise detectable at the lot line. A registered engineer or architect indicating that every reasonable provision will be taken to eliminate or minimize gas fumes, odors, dirt, vibration or noise, shall not establish such uses without an application for a permit. In the event of the denial of such permit, an applicant shall have a right of appeal to the Board Zoning of Appeals, Article 5.

Conditional Uses Permitted

All uses not otherwise prohibited by law except residential uses when authorized by the Board of Zoning Appeals as outlined in Article 5.

Required Lot Area and Lot Width

Each use to be established in the M-1 District shall provide a minimum lot area of 40,000 square feet and a minimum lot width of 200 feet.

Building Height Regulation

No building in the M-1 District shall exceed 35 feet in height.

Yard Required

All structures to be constructed, altered, or moved in the M-1 District shall provide yards of the following minimum depths.

Front Yard - 40 feet

Side Yard - 25 feet. Except where a side yard abuts a residential district in which case a side yard of 50 feet shall be provided.

Rear Yard - 40 feet.

Screening Required Between Manufacturing and Residential Districts

Newly established manufacturing uses adjacent or backing on a residential district shall provide on that adjacent property line a dense hedge, tree row, or other suitable landscape device adequate to visually screen the industrial area from the residential area.

Section 9904 Former “Section 806 Local Business District (LB)”

Note: This section was in effect from August 9, 2000 through December 7, 2005.

This section was deleted on (12-07-05) and is no longer in effect, it remains in the zoning resolution for reference only.

Purpose

The purpose of the Local Business District is to encourage the establishment of new local businesses and services which tend to meet the daily needs of the residents of an immediate neighborhood. Such districts shall reduce parking and traffic congestion as well as discourage large regional oriented-businesses or other businesses and services that would affect the neighborhood character of the district. These districts shall be strategically located with access to a collector thoroughfare as specified in the Major Thoroughfare Plan. Strip development shall be discouraged.

Permitted uses, dimensional requirements, and other regulations of the Local Business, Local Business District; the following regulations shall apply:

Permitted Uses

1. Churches.
2. Public and private schools.
3. Public parks and playgrounds.
4. Governmental buildings.
5. Cemeteries.

Conditionally Permitted Uses

A conditional use permit may be issued in accordance with Article 5, and the other provisions of these regulations provided that the applicant can demonstrate that the proposed use is consistent with those general principles outlined in Section 522 of this resolution as well as any additional standards in accordance with any or all of those standards found in Section 522 or other conditions as required by the BZA and conditions referred to in the following descriptions:

1. Local retail business or service including fruit-vegetable stores, bakery, grocery store, meat markets, pharmacy, barbers or beauty shops, clothes cleaning and laundry pickup stations; Laundromats, supplying commodities or performing services primarily for the residents of a local community.
2. Lodge and fraternal organizations.
3. Doctor's parks, offices, or clinics.
4. Vision and hearing clinics.

5. Dental offices and clinics.
6. Law offices.
7. Insurance and real estate offices.
8. Banks and finance establishments.
9. Utility companies (offices).
10. Planning, architect, or engineering offices.
11. Schools of dance, business, or music instruction.
12. Restaurants without entertainment.
13. Antique stores.
14. Licensed Day care facilities.
15. Public swimming pool.
16. Funeral homes and/or crematory licensed by the state.
17. Theaters.
18. Auto accessory store provided there is no storage of wrecked automobiles or scrapped or salvaged auto parts on the premises.
19. Automobile service station operations involving major repairs, body and fender work, and painting, provided all pumps are set back at least twenty-five (25') feet from the right-of-way line of all abutting streets; provided all pumps are set back at least fifty (50') feet from the right-of-way line along those major thoroughfares; and provided parking and/or services areas are separated from adjoining residential properties by a suitable planting screen, fence, or wall at least six (6') feet in height above finished grade.
20. Contractor's office provided there is no storage of construction vehicles, equipment, or materials are on the premises.
21. Hospitals.
22. Nursing Homes
23. Bowling alleys.
24. Nail salons.
25. Tanning salons.
26. Massage parlors.
27. Mini-storage warehouses.
 - a. A building containing separate, individual self-storage units divided from the floor to the ceiling by a wall with an independent entrance from the exterior of the building, designed to be rented or leased on a short-term basis to the general public for private storage of personal goods, materials and equipment.
 - b. A fully enclosed, single story, building or buildings that may contain removable interior partitions and having individual compartmentalized units, stalls or lockers with privately controlled access points which are rented as storage space for customers' goods, wares or personal property in which no individual storage unit exceeds five hundred square feet in floor space.
 - c. A building wherein general merchandise, vehicles, furniture and household goods are stored in separately occupied, secured storage areas or lockers which are generally accessible by means of individual loading doors. Employees associated with such use shall be limited to a facility

- manager and/or security personnel.
- d. A building used for the temporary storage of household items and seasonal, recreational or commercial vehicles, boats, trailers, etc. which may not conveniently or legally be parked or stored elsewhere. Outside storage of automobiles, trucks, recreational or commercial vehicles, boats, trailers, etc., or other personal goods, materials, and equipment is prohibited.
- 28. Miniature golf courses.
 - a. An area of land or a building, structure or premises or part thereof operated for profit or gain as a commercial place of amusement in which facilities are provided to simulate the game of golf or any aspect of the game on a small scale.
- 29. Golf driving ranges.
- 30. Convenience mart/gas station combinations.

General Requirements of the Local Business District

Height Limit: No building shall be erected or enlarged to exceed two and one-half (2 ½) stories or 35 feet.

Lot Area, Width and Depth: Every lot shall have a minimum width of 225 feet throughout, and a minimum lot area of not less than three acres (130,680 sq ft), including the road right-of-way. A minimum lot size of 20,000 sq. ft. with a minimum frontage of 75 ft. shall be allowed when a lot is serviced by public water and sewer. All lots must meet those frontage requirements as outlined in Section 932 of this resolution.

Front Yard: There shall be a front yard of not less than 100 feet in depth. (from the center of the road, except where road row exceeds 60 ft.) The setback shall be not less than 70 ft. from the ROW.

Side Yard: There shall be a side yard of not less than 50 feet. (exclusive of road row)

Rear Yard: There shall be a rear yard of not less than 100 feet. (exclusive of road row)

**For all lots of record for yard requirements, see Section 410.

*All structures placed on corner lots must meet those requirements outlined in Section 910.

Bulk Requirements: All structures shall have a minimum of 1000 sq. ft. and shall not exceed 3,000 sq. ft. per business unit. All structures shall not be less than 24 feet in width and depth. All structure requirements for the Local Business District are to be determined from outside dimensions, exclusive of porches, garages, and cellars or basements.

Maximum Lot Occupancy: The maximum percentage of the total lot area which may be occupied, by both principal and accessory buildings for commercial uses, the maximum

lot occupancy shall be not exceed 95%.

Screening/Buffer Yard Requirements: Screening/buffer yards shall be required as specified in Section 912 of these regulations.

Parking Requirements: Parking requirements shall be as regulated in Article 10 and Section 522 No. 5 of these regulations.

Signs: Signs shall be as regulated in Article 11 of these regulations.

Section 9905 Former “Article 11: Signs”

Note: This article was in effect from September 23, 1971 through November 23, 2010.

This section was deleted on (11-23-10) and is no longer in effect, it remains in the zoning resolution for reference only.

Intent

The purpose of this article is to promote and protect the public health, welfare, and safety by regulating existing and proposed outdoor advertising signs, and outdoor signs of all types, which are to be used for the purposes of identification, navigation, and information. It is intended to protect property values, create an unobtrusive, fair local economic and business climate, enhance and protect the physical appearance of the community, and preserve the scenic and natural beauty of designated areas. It is further intended to reduce sign or advertising distraction and obstructions that may contribute to traffic accidents, impairing motorist ability to see pedestrians, other vehicles, obstacles or to read traffic signs, reduce hazards that may be caused by signs overhanging or projecting over public rights-of-way, provide more open space, curb deterioration of the natural environment, prevent signs from becoming a nuisance to surrounding properties and community, and enhance community development.

Governmental Signs Excluded

For the purpose of this resolution "sign" does not include signs erected and maintained pursuant to and in discharge of any governmental function, or required by any law, resolution, or governmental regulations.

General Requirements for All Signs and Districts

The regulations contained in this section shall apply to all signs and all land use districts.

1. Any illuminated sign or lighting device shall employ only illumination of a constant intensity, and no sign shall be illuminated by or contain flashing, intermittent, rotating, or moving light or lights. In no event shall an illuminated sign or lighting device be placed or directed so as to permit the beams and illumination there from to be directed or beamed upon a public thoroughfare, highway, sidewalk, or adjacent premises so as to cause glare or reflection that may constitute a traffic hazard or nuisance.
2. All wiring, fittings, and materials used in the construction, connection and operation of electrically illuminated signs shall be buried and shall be in accordance with the provisions of the Local, State, or National Electric Code.
3. No projecting sign shall be erected or maintained from the front or face of a building a distance of more than four feet, including those projecting from the face of any theater, hotel, or motel marquee.
4. No portable or temporary sign shall be placed on the front or face of a building or on any premises, except as provided in Section 1104 herein, or after obtaining a permit in Section 1105.
5. No sign or part thereof shall contain or consist of banners, posters, pennants, ribbons, streamers, spinners, or other similar moving devices. Such devices, as well as strings of lights, shall not be used for the purpose of advertising or attracting attention.
6. No sign of any classification shall be installed, erected, or attached in any form, shape, or manner to a fire escape or any door or window giving access to any fire escape.
7. Should any sign be or become unsafe or be in danger of failing, the owner thereof or the person maintaining the same, shall upon receipt of written notice from the Zoning Inspector proceed at once to put such sign in a safe and secure condition or remove the sign.
8. No sign shall be placed in any public right-of-way except publicly owned signs, such as traffic control signs and directional signs. Signs directing and guiding traffic and parking on private property but bearing no advertising matter shall be permitted on any property.
9. The regulations shall also apply to all off premises advertising devices erected or maintained under ORC 5516.10.
10. The following are prohibited:
 - a. Advertising devices erected or maintained on trees, or painted or drawn upon rocks or other natural features.
 - b. Advertising devices, which prevent the driver of a vehicle from having a clear and unobstructed view of official signs and approaching or merging traffic.
 - c. Advertising devices illuminated so as to interfere with the effectiveness of or obscure an official sign, signal, or device.

- d. Advertising devices which attempt or appear to attempt to direct the movement of traffic or which interfere with imitate or resemble an official sign, signal, or device.
- e. Advertising devices located within the road right-of-way of property in any district.

Measurement of Sign Area

The surface area of a sign shall be computed as including the entire area within a regular, geometric form or combinations of regular, geometric forms comprising all of the display area of the sign and including all of the elements of the matter displayed. Frames and structural members not being advertising matter shall not be included in computation of surface area.

Signs Permitted in All Districts - No Permit Required

1. Signs advertising the sale, lease, or rental of the premises upon which the sign is located, shall not exceed 12 square feet in area.
2. Professional name plates, home occupation signs or non-farm signs, denoting the name and address of the occupants, denoting professional service, and denoting home occupation or business, shall not exceed 10 square feet in areas and not exceed 1 sign per lot of record.
3. Farm signs, denoting the name and address of occupants, denoting advertising for produce or merchandise grown on such farms, and denoting membership or organizations shall not exceed 50 square feet of sign face area per farm sign.
4. Signs or bulletin boards customarily incidental to places of worship, libraries, museums, social clubs, or societies, when located on the premises of such institutions shall be setback from all street right-of-ways at least 12 feet, not exceed 20 square feet in area, and not exceed 2 signs per institution.
5. Entrance and exit signs containing only directional information, shall not exceed 6 square feet in area and not exceed 2 signs per entrance or exit.
6. Temporary signs announcing special public or institutional events, the erection of a building, or signs for similar use, shall not exceed 32 square feet per sign face, not exceed a total of 64 square feet of total sign face area, and not exceed 4 signs per lot of record.
7. Temporary political signs for candidates or issues not exceed 32 square feet per sign face and not exceed a total of 64 square feet of total sign face area.
8. Smaller political signs shall not exceed four 4 square feet per sign face.
9. Temporary banners announcing special public or institutional events may be located on one surface of a business building and shall not exceed 30 square feet of sign face area and not exceed 1 sign per business. Said banner must be supported so that it is held against the surface of the building and does not billow or flap excessively.

Signs Permitted in Districts

All sign proposals are required to be reviewed by the Zoning Inspector before required permit will be issued.

1. In a commercial or manufacturing district, each business shall be permitted those signs as described in Table 1105-A and B which requires that applicants select either Option A or Option B.
2. Larger signs or advertising devices for business or industries adjacent to the interstate and primary highways as regulated by the ORC Section 5516.07, as amended shall be permitted in accordance with those state laws. In addition, all such signs, outdoor advertising displays and billboards shall also comply with sections 1102, 1103, and 1105 of this resolution.

BUSINESS AND MANUFACTURING SIGN REQUIREMENTS				
Option A				
	Wall	Structure Signs Swinging	Canopy	Ground Sign
Maximum Height	15'	15'	18'	15'
Projection of Sign from Wall	1'			
Sign Length			6'	
Sign Width		4'		
Minimum Setback (from road right-of-way)				10'
Quantity	One of each provided that the total square feet does not exceed the total sign area (see below)			1
Sign Area				32 Sq. Ft.
Total Sign Area	1 ½ square feet of sign area for each foot of building width (or part of the building occupied by given enterprise). Maximum area shall not exceed 80 square feet.			

BUSINESS AND MANUFACTURING SIGN REQUIREMENTS	
Option B	
	Larger Ground Sign
Maximum Height	15'
Minimum Setback (from road right-of-way)	20'
Quantity	1
Sign Area	80 Square Feet

Setbacks for Public and Quasi-public Signs

Real estate signs and bulletin boards for a church, school, or any other public, religious, or educational institution may be erected not less than ten feet from the established right-of-way line of any street or highway provided such sign or bulletin board does not obstruct traffic visibility at street or highway intersection.

Special Yard Provisions

On-premises signs where permitted shall be erected or placed in conformity with the side and rear yard requirements of the district in which located, except that in any residential district, on-premises signs shall not be erected or placed within 50 feet of a side or rear lot line.

Limitation

Outdoor advertising shall be classified as a business use and be permitted in all Neighborhood Business (NB), General Business (GB), Manufacturing & Distribution (M&D), and Agriculture (AG) districts subject to the following regulations:

1. Such signs or structures shall not be located within 150 feet of any street (or road) right-of-way.
2. Such signs or structures shall not be located within 2,500 feet of any other outdoor advertising display or billboard on either side of the street, except in General Business (GB) and Manufacturing & Distribution (M&D) districts such distance may be reduced to 1000 feet.
3. Such signs or structures shall not be located on or within 1000 feet of any building, except signs painted on barns.
4. Such signs shall not be more than 50 square feet on one face and 100 square feet on two sides. In no case shall more than 50 square feet of display or sign area be visible from any road or street. Such signs shall not exceed ten feet in height for the total structure (including the sign).
5. Outdoor advertising displays and/or billboards shall not be permitted in a Flood Plain Overlay (FP) or Conservation/Natural Recreation (CN) district.
6. Outdoor advertising displays and/or billboards shall not be permitted in any residential zoning district.

There is a fee for issuance of a permit to erect an outdoor advertising display and/or billboard as determined in accordance with Section 313, "Schedule of Fees, Charges, and Expenses".

Advertising devices adjacent to the interstate and primary highways as regulated by the

ORC Sections 5516 and 5531, as amended shall be permitted in accordance with those State laws. All such signs, outdoor advertising displays and billboards shall also comply with all applicable sections in Article 11, "Signs".

Abandoned Signs

A sign shall be considered abandoned:

1. When the sign is associated with an abandoned use.
2. When the sign remains after the termination of a business. A business is considered to have ceased operations if it is closed to the public for at least ninety consecutive days. Seasonal businesses are exempt from this determination.
3. When the sign on its immediate premises is not adequately maintained and the repairs or maintenance as required by the resolution are not affected within the specified time.
4. When the sign does not conform to the provisions of this section.
5. When the sign does not have a, or no exemption is available.

The St. Albans Township Zoning Inspector shall determine abandonment. Upon determination that the sign is abandoned, the right to maintain and use such sign shall terminate immediately and the Zoning Inspector or his designee shall issue an order for the sign to be removed within thirty days. Any abandoned sign still standing after thirty days following an order for removal may be appealed to Township BZA, and procedures of Article 5 shall be followed. The owner of such sign(s) shall be subject to the decision of the BZA. If no appeal is filed within the required time period, the Zoning Inspector shall proceed with the proper violation procedures.

Violations

In case any sign shall be installed, erected, constructed, or maintained in violation of any of the terms of this resolution, the zoning inspector shall notify in writing the owner or lessee thereof to alter such sign within 30 days so as to comply with this resolution. Failure to comply with any of the provisions of this article shall be deemed a violation and shall be punishable under Section 312, "Penalties for Violation," of this resolution.

Surety Bond

The owner or person in control of a display sign suspended over a street into a street more than one foot beyond the building line, whether permanent or temporary, shall execute a bond as required.

Appendix A: GUIDELINES FOR RECOMMENDED METHODS OF TREE PROTECTION

Methods of Tree Protection

1. Planning Considerations. Tree space is the most critical factor in tree protection throughout the development process. The root system of trees can easily extend beyond the drip line of the tree canopy. The root system within the drip line region is generally considered to be the critical root zone. Disturbance within this zone can directly affect a tree's chances for survival. To protect these critical root zones, the following standards apply:
 - a. The use of tree-save islands and stands is encouraged rather than the protection of individual (non-specimen) trees scattered throughout a site. This will facilitate ease in overall site organization as related to tree protection.
 - b. The protective zone of specimen trees or stands of trees or otherwise designed tree save areas shall include no less than the total area beneath the tree canopy as defined by the farthest canopy drip line of tree(s). In some instances, the Zoning Inspector may require a protective zone in excess of the area defined by the tree's drip line.
 - c. Layout of the project site utility and grading plans should accommodate the required tree protective zones. Utilities must be placed along corridors between tree protective zones.
 - d. Construction site activities such as parking, material storage, concrete washout, burn hole placement, etc., shall be arranged so as to prevent disturbances within tree protective zones.
 - e. No disturbance shall occur within the protective zone of specimen trees or stands of trees without prior approval by the Zoning Inspector.

This page was left blank intentionally.

APPENDIX B

Fig. 1: LOT DIAGRAM & TERMS

Fig. 2: BASEMENTS

Fig. 3: FLOOD FRINGE

Fig. 4: CLASSIFICATION OF THOROUGHFARE SYSTEM

This page was left blank intentionally.

St. Albans Township Zoning Resolution - Comparison of Requirements for Zoning Districts

Item	NB (Art. 14)	GB (Art. 15)	M&D (Art. 16)	AG (Art. 17)	RR (Art. 18)	MR (Art. 19)	FP (Art. 20)	CN (Art. 21)
Minimum site/lot area (acres)	Same as RR or MR <i>(see Note 1)</i>	3	3	3 (including ROW)	2 or septic minimum, whichever is greater <i>(see Note 2)</i>	1	Base regulation required	Same as RR
- one zoning district								
- multi-zoning districts								
- residential use	Same as RR or MR	same as AG						
- business use	Same as RR or MR	same as AG						
Minimum lot width (feet)	150 or 125	200	200	200	150	125		
Maximum building height (feet)	35	35	35	35	35	35		35
Required setbacks/yards (feet)								
- front (from center of road)	25	Same as AG	Same as AG	100 <i>(see Note 3)</i>	75 <i>(see Note 4)</i>	50 <i>(see Note 5)</i>		Same as AG
- side	25	25	25 <i>(see Note 6)</i>	50 (exclusive of ROW)	25	25		50
- rear	25 <i>(see Note 7)</i>	25 <i>(see Note 7)</i>	40	100 (exclusive of ROW)	25	25		50
- residential use in business district	Same as RR or MR	Same as AG						
- business use in business district	see front, side, and rear requirements	see front, side, and rear requirements						
Landscaping								
- for non-residential abutting residential, 50% reduction in side and/or rear setback if approved landscaping is used	YES	YES						
Water & Sewer								
Required?	NO (if following RR); YES (if following MR)	NO	NO	NO	NO	YES	NO	NO
Notes								
<i>Note 1: Dependent on availability of centralized water and sewer services</i>								
<i>Note 2: Lots ≥ 3 acres follow AG District regulations</i>								
<i>Note 3: Where ROW exceeds 60 feet, setback shall not be less than 70 feet from ROW</i>								
<i>Note 4: Where ROW exceeds 60 feet, setback shall not be less than 45 feet from ROW</i>								
<i>Note 5: Where ROW exceeds 60 feet, setback shall not be less than 30 feet from ROW</i>								
<i>Note 6: 50 foot side yard setback required if M&D abuts residential district</i>								
<i>Note 7: If property abuts an alley, 1/2 of the alley width may be included in rear yard setback requirement</i>								

St. Albans Township Zoning Resolution

Adopted: 11/29/07
Effective: 12/29/07

